

ECHO NEWS

SINCE 1985

Friday, May 3, 2024



We'll help your Mac
Get its Mojo back

macs4u.au (new site)

Drop in to have a chat
or look at the new Macs



269 Gt. Eastern Hwy, Midland, 6056
Tel: 08 9274 7111 Mob: 0410 501 441

Local Business Supporting Local People

VOL.42 NO.1862

**Anzac Day
race**

PG4

**Growlers
visit
Pearce**

PG7

**Advocacy
projects
prioritised**

PG5



Rider Ben Thomas taking on a Kalamunda trail. Picture: Nicholas Arndt

Kalamunda bike trails on track

The Kalamunda circuit trail is to be upgraded following a \$3 million state government injection to support and promote outdoor activities.

PG 6

Kalamunda. Your *No Fuss*
Funeral Company

Just Cremations

17 Canning Rd, Kalamunda 1800 65 35 95

"You adore it, we store it"

Family owned & operated
We sell boxes and packaging

P: 08 6162 3777

253 Berkshire Road, Forrestfield
info@forrestfieldstorage.com.au
www.forrestfieldselfstorage.com.au

TREE AESTHETICS

SOIL CENTRE
SAND • SOIL
GRAVEL • MULCH
FIREWOOD

OPENING HOURS
8am-4.30pm
Monday-Friday
Lot 10 Talbot Road
HAZELMERE
(ENTRY OFF MIDLAND ROAD)

**Need a tree removed?
Call us now!**

Our certified arborist
can assist you through
the process.

Call us now
9454 8640 or 9250 6599

office@treesaesthetics.com.au www.treeaesthetics.com.au

ROTARY CLUB OF MUNDARING INC
MUNDARING MARKETS
Happy Mother's Day
SUNDAY 12TH MAY 9am-2pm

Calling more members for Rotary of Mundaring

LOTS OF NEW STALLS!

Find us on Nichols St Mundaring

Call 0473 507 683 for more details

Community Bank Mundaring
 Bendigo Bank
 Shire of MUNDARING

Citizens Advice Bureau MIDLAND

- Information & Referral Service
- Legal Advice (by appointment)
- Legal Aid Virtual Office (Appointments made via 9261 6376)
- Probate Kits

Tuckers Arcade
 Shop 6, 4 Old Great Northern Highway
 MIDLAND WA 6056
 Phone: 9271 2500
 Email: midland@cabwa.com.au

citizens advice bureau

Realmark

I'll ensure you're not undersold in the Swan Valley.

Do you want a fast sale, or a smart sale?

Don't settle for less; we employ a results driven approach to unveil your home's unique charm, ensuring you're sold, not undersold in the Swan Valley.

"Ask me."
 Natalie Arnold
 0423 945 159
 narnold@realmark.com.au
 Realmark Urban
 9388 3911

ADVERTISEMENT

Here to help!
DONNA FARAGHER JP MLC
 MEMBER FOR EAST METROPOLITAN REGION

Shadow Minister for Community Services;
 Early Childhood Education; Seniors & Ageing; Youth

Ground Floor, 108 Swan Street Guildford 6055
 9379 0840 | faragher.eastmetro@mp.wa.gov.au
 Authorised by D.Faragher, Ground Floor 108 Swan Street Guildford WA 6055

YOUNG CONSTANTINE IS AN ENTHUSIASTIC RIDER ... ESPECIALLY ON HIS NEW VINTAGE CYCLE BUILT FOR HIM!

EVERYTHING OLD IS NEW AGAIN!

TEN YEAR OLD CONSTANTINE GIBSON'S ENTHUSIASM AND CONSISTENCY WITH HIS CYCLING PROMPTED THE WA HISTORICAL CYCLE CLUB TO BUILD HIM HIS OWN VINTAGE RACER.

ECHO YOUR THOUGHTS Have your say: editorial@echo-news.com

Grass is greener
 Dear Echo News,
 Yes, it is greener on the other side of the bridge in Bassendean.
 Take a look at the river reserves at The Point, Sand Beach and Success Hill Bassendean and compare it to our Historic Fish Market reserve and Kings Meadows at Hill Street, Guildford, what an embarrassment to long suffering Guildford rate-payers.

I am not surprised that a dog has already been killed and feel that it is only a matter of time until a child or pedestrian meets the same fate.
 Perhaps 'slow points' along Chidlow Street might alleviate the problem.
**J Paxman
 Mt Helena**

Thought for the day
 "Life is like riding a bicycle. To keep your balance, you must keep moving."
 - Albert Einstein

Tourists shake their heads in disbelief, how can Swan treat such historic sites with such contempt.
 This is where Stirling decided to establish Guildford as the first inland settlement in WA. I am sure he would be very disappointed.
 It doesn't stop there, over the top and none-compliant ballard around Sterling Square, no lightning (on their eye watering cost \$400,000 to \$500,000) on the new Anzac bronze statue in historic Sterling Square.
 The list goes on and on and there isn't enough room to list more of Swan's failures and contempt in the way it handles historic Guildford.
 It's time to look to a far, better operator Bassendean!
**Concerned resident
 Guildford**

Call for compulsory military training
 Dear Echo News,
 Compulsory military training is needed to renew Australia's defence capability and equip young people as responsible adults, instead of recruiting non-citizens from overseas.
 A two-year training program would solve problems of illiteracy, obesity, delinquency and unemployment, while helping young people develop citizenship values greatly needed in Australia.
 FamilyVoice believes compulsory military training is necessary to renew the shrinking number of police and defence personnel, and it has no confidence in the announcement by the federal government that defence will undertake a workforce plan, and possibly recruit non-citizens from overseas.

We don't need to import soldiers and police when we can train our own young people.
 And since we specify all citizens must help defend Australia, if called upon, we must take steps to sensibly train young people for that purpose, and for their benefit and that of society.
 Many other nations run successful programs of compulsory military training, and it's time our politicians had the courage to stand up for the meaning of Australian citizenship.
**D d'Lima
 Family Voice**

INSIDE
 ADVERTISING FEATURE
Happy Mother's Day
FEATURE P11-13

REGULAR FEATURES

Letters 4
 Noticeboard 14
 Crossword 14
 Trades 15-16
 Classifieds 16-17
 Entertainment 17
 Sport 18
 Real Estate 18

The Echo reserves the right to edit letters for length, legal reasons or clarity. The opinions expressed do not necessarily reflect those of the Echo. All letters must contain the author's full name, address and phone number for verification purposes.

CONSUMER PROTECTION

Shedding light on dark patterns

With Commissioner for Consumer Protection Trish Blake

AS the cost of living continues to pinch, most people are looking for ways to save a bit of money, but some businesses use sneaky tricks to make us spend more than intended.

terns led them to share more personal information than they wanted.

Dark patterns are tactics used to nudge, manipulate or trick you into spending more than or providing personal data that isn't needed.

The research also showed younger consumers (aged between 18 and 28 years) are even more negatively impacted by dark patterns. They are more likely to part with more of their money and their personal information than any other age group.

These tactics can be used in many situations, but the place you will see them most often is on digital channels such as online platforms, shopping websites and apps.

If you spot dark patterns and don't want to accept them, choose a different retailer, or shop in store. To avoid post-purchase regret don't be rushed into buying something, shop around and stick to your budget, ensure the website is reputable or even ask friends and family for recommendations. It's important to know your consumer rights so make sure you read the fine print before clicking 'buy', keep your proof of purchase and know when you're entitled to a refund, repair or replacement.

From scarcity cues designed to create a fear of missing out (FOMO), trick questions to get you to choose an option you may not want, to subscriptions that are easy to sign up to but difficult to cancel, to shaming you with loaded language designed to make you feel silly or worried if you don't agree to buying a product or service, dark patterns can create consumer harm by eroding consumer trust and placing a strain on budgets.

While it may be tempting to sign up to a newsletter to get a discount, make sure you're not sharing more personal information than you want to. Before you sign up to a subscription service be aware of any ongoing fees, read and understand the terms and conditions, and check what the process will be to cancel.

A whopping 83 per cent of Australians have experienced negative consequences after falling victim to dark patterns according to a Consumer Policy Research Centre study. They reported financial harm or a feeling of being manipulated, and a quarter of Australians said dark pat-

For more info visit www.consumerprotection.wa.gov.au or call 1300 30 40 54.

ECHO News

ADDRESS:
 Unit 4/9 The Avenue
 Midland WA 6056

Phone: 9374 6666

GENERAL MANAGER / EDITOR
 Peter W Lewis 9374 6605
 peter.lewis@echo-news.com

DISPLAY ADVERTISING
 sales@echo-news.com
 Belinda Lyne 9374 6607
 Karon McCracken 9374 6610

CLASSIFIEDS, TRADES & DIGITAL ADVERTISING
 reed.lewis@echo-news.com
 Reed Lewis 9374 6600

EDITORIAL
 editorial@echo-news.com
 Anita McInnes 9374 6603
 Guan hao Cheng 9374 6602

PRODUCTION
 production@echo-news.com
 Jeanene Allen 9374 6613
 Liz Rowlands 9374 6613
 Thomas Brady 9374 6613

ACCOUNTS
 accounts@echo-news.com
 Caprice Harries 9374 6604

OFFICE HOURS:
 Monday-Thursday:
 9.00am - 5pm
 Closed Friday
 Closed: Weekends & Public Holidays



Artist's impression of the planned new facility. Graphic: Falconer Brown

Indigo Junction break cycle of disadvantage

GUANHAO CHENG

FOLLOWING last week's announcement of \$5.3 million in funding for Indigo Junction the organisation is seeking further funding to go towards construction of the new building.

Chief executive officer Sharon Gough said the last piece of the funding puzzle was a further \$4m to go towards construction of the new building.

"Indigo Junction has made a strong submission for this funding through the housing Australia future fund, and we hope to hear a positive outcome in mid-2024," she said.

"From there, no further barriers to the commencement of construction are foreseen. All going well, we are planning on opening the new service in August 2025."

Echo News last week reported that last year Indigo Junction received almost 500 calls from young people in crisis.

Ms Gough said that figure was just a portion from Indigo Junction's 6600 calls for assistance, mainly accommodation requests, received during 2022-23.

"These callers could not be assisted due to a lack

of available suitable housing and or resources," she said.

"Our dedicated staff, and other workers in community services around Midland, go above and beyond to support people in crisis, however this is unsustainable in the long term, and in the face of a deepening cost of living and housing crisis."

Ms Gough said young people accessing Indigo Junction's service would typically have experienced trauma and hardship so support staff must be prepared to address their complex needs.

"Many will have had experiences of violence and or neglect in the home and for others, they may have mental illness or disability that makes it difficult for them to live at home," she said.

"There is an acute shortage of low threshold or barrier placements for young people with complex needs.

"Providing safe, affordable, and supported housing, where these young people can have access to the emotional and practical support needed to heal from trauma and learn to live independently, is what breaks cycles of disadvantage and homelessness.

"That is core to Indigo Junction's mission."

Forrestfield police seeking information over primary school children incident

FORRESTFIELD Police Station officer-in-charge Senior Sergeant Brad Robinson, is urgently seeking public assistance regarding a concerning incident involving primary school-aged children this week.

On Tuesday, April 30 at 8am, three primary school-aged children were approached by an unidentified male outside Dawson Avenue Park in Forrestfield.

The male, riding a white mountain bike, invited the children to his nearby white van, which they had earlier seen parked outside the deli on Berkshire Road.

The male was described as Caucasian, with a gold tooth, brown buzz-cut hair, wearing a navy beanie, green cargo pants, and multiple backpacks.

The van in question was described as white, with roof racks and blacked-out windows, potentially



OIC Brad Robinson

with curtains. Notably, it had four or more bumper stickers, with the phrase 'free candy' visible on the side.

The incident prompted concerns due to similarities with a prior occurrence near Dawson Park Primary School, involving another child being offered candy by an individual associated with a similar van.

Forrestfield Police are actively investigating the matter and urge anyone with relevant information to come forward. Contact Crime Stoppers at 1800 333 000. Reference Incident Report Number:

300424093018542.

"Ensuring community safety and prioritising the well-being of our children are top concerns," Senior Sergeant Robinson said.

"Your cooperation is vital in ensuring the safety of our community's children."

Mundaring man fined \$14,500 for RSPCA breach

A 77-year-old Shire of Mundaring man has been fined \$14,500 for breaching a lifetime animal ownership ban.

The resident was convicted on several charges of animal cruelty in 2012 in relation to around 70 starving and neglected sheep and cattle at properties he owned.

He was prohibited from being in charge of any animal, with the exception of two cats and two dogs, as long as they were sterilised.

The Northam Magistrates Court heard that in September 2021, the offender was found to be in charge of cattle and pigs at a property in

Mokine, 95km east of Perth.

In addition, when an RSPCA WA inspector attended the offender's home in Beechina, she saw a female black kelpie which the offender admitted was unsterilised and had had litters of puppies in the past.

In sentencing, Magistrate Benjamin Tyers said this was an overwhelming prosecution case.

He told the offender, "Three courts have made the (permanent prohibition order) clear" but the offender "cannot and does not accept the ruling of the court" telling the man, "It appears you do not like to obey laws."

Magistrate Tyers told the offender to come to terms with the fact the permanent prohibition order had been made otherwise he was going to jail.

RSPCA WA inspector manager Kylie Green said animal ownership bans are imposed for a reason.

"When you show yourself to be unable or unwilling to care for animals as they should be, the Court will impose these bans to protect other animals," she said.

"This outcome should serve as a warning to others who breach their own bans – you can and will be prosecuted."

Most Swan councillors agree to rate increase

ANITA McINNES

THE City of Swan is proposing to introduce a 3.5 per cent rate increase for the 2024-25 budget with the decision made at a special council meeting on April 29.

The proposed rates need to be advertised for a minimum of 21 days for public comment prior to them being adopted.

Any submissions about the proposed differential rates and specified areas rates are to be considered at a May 29 special meeting.

At the start of the debate about the item an alternative motion was moved by Swan Valley Gidgegannup ward councillor Rod Henderson for the council to support a 3.98 per cent increase, which he said would raise an extra \$660,000 to be used for extra watering, maintenance and planting of trees.

Cr Henderson said it fitted with what Cr Dave Knight had given as his reason for proposing to increase the vacant land tax – a proposal that was rescinded at last month's ordinary council meeting.

Speaking against the alternative motion Altone ward Cr Jennifer Catalano said she opposed both the 3.5 and the 3.98 per cent rate increase proposals.

Instead Cr Catalano said the council should not go ahead with contentious projects such as the Midland oval, Ballajura play station, Henley Brook Avenue, Eric Lumsden RAV Road and the Mor-

risson Road upgrade especially at this time when people were feeling the effects of inflation.

During debate about the item deputy mayor Ian Johnson said while it was known residents wanted more trees planted a survey had also shown the biggest group wanted a zero per cent rate increase.

Cr Johnson said he and another councillor were working to put together another budget like the 2020 one – for three years the city did not increase rates before a rate increase was approved last year.

When Cr Henderson's motion was lost Midland Guildford ward Cr Rashelle Predovnik moved the officer's recommendation for the 3.5 per cent increase, which was voted for by councillors Evia Aringo, Aaron Bowman, Parry Jones, Cate McCullough, Charlie Zannino, Rod Henderson, Cr Predovnik and Mayor Tanya Richardson.

Councillors Sarah Howlett, Amanda Dorn, Haeden Miles, Johnson, Catalano and Knight voted against the proposed increase.



The Jewellery Centre

YOUR OWN LOCAL JEWELLER *Specialising in*

Repairs • Sales • Designs



Spoil your Mum this

♥ Mother's Day ♥

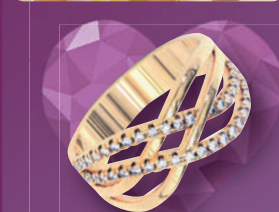

Gift Vouchers Available

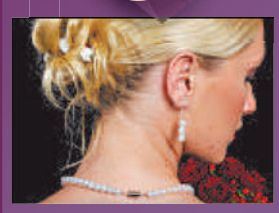

If we don't have it ... We can get it.
If we can't get it ... We'll just make it!

The Jewellery Centre have jewellers on site at all times to Provide you with any jewellery services you may need; Repairs – Remodelling – or New Designs from your old jewellery items.

Its worth remembering that if you imagine it! And see it in your mind's eye! We can make it for you!

The Jewellery Centre

Your Trusted Jeweller

9295 1667

Shop 5, Woolworths Shopping Mall, MUNDARING

Historical cycle club turns heads at Anzac Day race

WA Historical Cycle Club (WAHCC) treasurer Frank West rides bikes made before the Spanish Flu, while 10-year-old Constantine Gibson had not ridden a bike before Covid-19.

Yet they share a special bond formed at Track Cycling WA's 'Trackie Tuesday' at the Midland Velodrome.

"Constantine rolls the boards every week and his enthusiasm and consistency gives us seasoned riders a genuine buzz seeing his journey," Mr West said.

And quite the journey it's been for young Constantine, from numerous state titles to a world record on Spring Road in Kalamunda for the youngest ever Everest Basecamp single ride (4424m elevation).

So having nurtured his talent on the track, the historical cycling club went a step further by building Constantine his very own vintage criterium racer.

"For junior races he rides a single speed bike on the mandated gearing for his age group, which actually is an ideal setup for a vintage steel racer," Mr West said.

The project gained traction when a small enough frame was pulled off WAHCC secretary Bill Raczkowski's garage wall. Mr West admits even he doesn't know what year it was made – but sometime in the early 1950's is his estimation.

Another WAHCC member Clive 'The Mechanic' Andrews, supplied a couple of his renowned hand-built wheels and an original French Specialites TA crankset, along with the narrow Cinelli handlebars he rode as a junior.

On Anzac Day the Midland Cycling Club held the Stan Gurney Memorial Criterium Races, in commemoration of Mr Gurney who was a Victoria Cross recipient, in front of Midland Bunnings.

In amongst the latest bicycle technology seeking cycling's fabled marginal gains, Constantine took his first go on the vintage steel racer and was joined by WAHCC members on similar machinery for his warm-up course.

Constantine did them proud, eventually breaking free from a couple of the older kids mid-race to win by half a lap.

"My bike is probably the oldest to win a criterium race in a very long time," he said, taking out the first event of the day - Junior A.

Constantine then rode the bike to Willing Coffee in Guildford - a big supporter of local cyclists - for a post-race snack before the Anzac Memorial Service in Stirling Square down the road.

He imagines what life was like when the bike was made. "I'm grateful for our freedoms; I remember feeling the same at the dawn service when we used to live in Canberra."

For now, Constantine plans to continue racing on his new old toy and enjoy joining some of WAHCC's events.

For further information go to WAHCC's Facebook Page or website www.historical.cc



Constantine Gibson with Bill Raczkowski who supplied the frame.



WAHCC's Clive Andrews seeing if his wheels fit the frame... then time to see if the frame indeed fits young Constantine.

Mt Helena pays tribute to their WWII veterans

ON Anzac Day, in front of more than 200 residents and dignitaries, the new WWII Mount Helena Roll of Honour was unveiled and dedicated by Mundaring RSL president Eric Smith and Shire of Mundaring President Paige McNeil.

The project was a collaborative effort between the Mount Helena Residents and Ratepayers Progress Association and Lost Mundaring and Surroundings Local History Museum.

It was made possible through a successful grant application from the Department of Veteran Affairs, highlighting the importance of honouring the memory of those who served.

"The unveiling of the WWII honour roll serves as a lasting tribute to the bravery and selflessness displayed by Mount Helena's WWII veterans," museum curator Owen Briffa said.

As the community gathers to pay homage to their heroes, the Roll of Honour stands as a symbol of remembrance and gratitude, ensuring that the legacy of these courageous individuals endures for generations to come.



Mundaring RSL president Eric Smith and Shire of Mundaring President Paige McNeil unveiling the new WWII Mount Helena Roll of Honour.

TABTOUCH

Stakes Day



SUN
05
MAY

Gates open at 11am
with full bar and
tote facilities

Northam Race Club

175 Yilgarn Avenue
NORTHAM



ECHO030524L



Keen to get to know FOGO?

Come along to a drop-in information session and learn more about the Food Organics, Garden Organics (FOGO) 3 bin system rolling out in July 2024.

Drop-in sessions will be held at:

- The Hub of the Hills**
8 Craig Street, Mundaring
Tuesday 21 May, 9.30am to 11am
- Mundaring Village Shopping Centre (outside Coles)**
7295 Great Eastern Hwy, Mundaring
Saturday 25 May, 11am to 2pm
- Mundaring Arena**
50 Mundaring Weir Road, Mundaring
Tuesday 28 May, 6pm to 8pm

For further information

- www.mundaring.wa.gov.au
- Facebook
- shire@mundaring.wa.gov.au
- 08 9290 6666



City of Swan prioritises advocacy projects



A skate park for Altone is on the advocacy list.

ANITA McINNES

A LIST of financial advocacy projects worth \$129.5 million has been agreed upon by City of Swan councillors.

An overview of the city's advocacy priorities for 2023-25 show the city will seek to secure \$40.4m in state funding and \$38.6m from the federal government for the projects.

An officer's report presented to the meeting listed 19 prioritised projects on the advocacy list with the Altone pavilion changeroom upgrades, Rosher Park oval playground replacement, Ballajura intergenerational play space, Altone skate park and BMX upgrade, Hazelmere hall community art mural, South Guildford BMX track, Dulcie Liddelow Netball Centre sport lighting upgrade, Brabham Community Centre, Bells Rapids footbridge upgrade and the Old Marshall Road shared path making up the top ten.

They were followed by the Garrick Theatre heritage refurbishments, Ellenbrook District Open Space north pavilion development, Woodlake sports ground pavilion, Bullsbrook Men's Shed, Queens Road Arboretum playground replacement, Ferguson pavilion changeroom upgrade, Gidgegannup Showgrounds equestrian pavilion, South Ballajura Commu-

nity Centre renovations and the Marshall Road duplication.

The officer's report said during the February to March ward meetings, the selected projects were presented to the councillors specific to their wards.

"Feedback from these meetings was gathered and actioned, and a council briefing session was conducted in April, where the entire list of projects was shown to the councillors," the report said.

"At the briefing session held on April 17 four additional projects were added to the advocacy priority list namely the Bullsbrook Men's Shed, Bullsbrook Skate/Cycle Track, Gidgegannup Men's Shed and Brabham Community Centre.

"The revised cost of the Ellenbrook District Open Space north pavilion refurbishment was also increased to reflect updated pricing, to \$7.5m."

At the April 29 special council meeting Pearce ward councillor Aaron Bowman moved an alternative motion that the council endorse the list of 70 projects outlined in the 2023-25 financial advocacy priorities list and actively advocate for the initiatives for pre-election funding pledges.

The motion seconded by Whiteman ward Cr Haeden Miles was carried unanimously.

Caversham and Brabham to receive school funding

THE state government will provide a further \$88.4 million for construction of three new public primary schools in growing areas expected to open for the 2027 school year.

A \$26.5m double-storey block will be built at Caversham Primary School to replace long-term transportable classrooms, while a total of \$15m will be invested to fast-track planning for a new secondary school in the rapidly growing suburb of Brabham.

"The new Brabham secondary school, (earmarked to be named Brabham Senior High School), marks a significant milestone for the fast-growing north-eastern suburbs of Perth," West Swan MLA Rita Saffioti said.

"The site of the proposed secondary school is located minutes from Whiteman Park Station, ensuring the school is accessible and well-integrated into the community.

"Detailed planning, land acquisition, and infrastructure works will now take place for the new school," she said.

She said the investment in Brabham Senior High School and Caversham Primary School would add to the growing number of modern education facilities serving families in the area:

- The new Brabham Primary School that opened in 2021 and the Brabham Primary School offsite early childhood education centre (Brabham Bidi) that opened in 2024

- The new Dayton Primary School that opened in 2023
- The new Henley Brook Primary School that opened in 2024

- A new Brabham East Primary School (planning name) to be opened in 2025

"I want to make sure students and their families have access to high-quality education right here in our community," Ms Saffioti said.

"A state-of-the-art high school is very much needed by the Brabham, Dayton, and Henley Brook communities, and that's why I am pleased our government has allocated \$15m for this project.

"Parents and teachers at Caversham Primary School have spoken to me about the need for a new classroom and that's exactly what we'll deliver," she said.

An additional \$41.8m in funding will go towards maintenance upgrades to improve existing public schools.

The government will also spend \$79.6m on new transportable buildings to enable flexible and timely expansion of capacity in public schools.

Premier Roger Cook said his government was committed to providing quality infrastructure for WA schools, and giving students the best possible learning experiences.

Looking After Your Special Needs



Adelphi is ready to assist Participants, their families and Support Coordinators in navigating the NDIS journey. Adelphi Living is a highly regarded Supported Independent Living care provider with access to new NDIS approved Specialist Disability Homes located in Midland and coming soon to Northam.

Please visit our website
www.adelphiliving.com.au
or call us on
6331 6888 for further assistance



Kalamunda bike trails on track for upgrades



The Kalamunda circuit trail is to be upgraded to the tune of \$3 million.

GUANHAO CHENG

THE Kalamunda circuit trail is to be upgraded following a \$3 million injection as part of the state government's support towards promoting outdoor activities.

Kalamunda Mountain Bike Collective president Cameron Wishart said the funding was the biggest investment in the Kalamunda network he had seen and that it would help build 18km of new trail for mountain bikers to enjoy.

"This \$3m will complete the remainder of our concept plan and it'll be a holistic upgrade of the entire network as well," he said.

"It's not only trails but also infrastructure such as parking, signage, toilets. It's quality of life improvement with more parking and better facilities at the parking area.

"We've got a lot of work ahead of us, but we're excited to deliver it."

Mr Wishart said it would take a few years to see the project to its completion due to trail building being dependent on weather conditions.

"We can only do work in the ideal conditions, so the moisture conditions need to be pretty good.

"We need compaction in the soils and that happens

in the cooler periods of the year meaning the project will likely unfold in the next two to three years.

"This recent rain is a good sign that things will start happening soon."

Mr Wishart pointed to Dwellingup and Collie as examples of attractive trail towns, and said Kalamunda also held the same potential given its natural beauty.

"We've got these great outdoor areas to see and visit but infrastructure can get better for international appeal," he said.

"We've got this great asset out there, but it could be better.

"It's about bringing everything up to a higher standard.

"And that's what we're trying to do in Kalamunda."

Tourism minister Rita Saffioti said the recent investment of \$165m, which the Kalamunda circuit trail will benefit from, will also support local tourism operators who rely on these experiences and sites to keep attracting visitors.

"By improving and investing in these facilities and sites, we're ensuring Western Australia remains a world-class tourism destination of choice for travellers, particularly in our regions," she said.

Swan Chamber May 'Hour of Power'

SWAN Chamber of Commerce's next monthly 'Hour of Power' will be held on Wednesday, May 8 from 10.30am at the Crooked Spire Coffee & Arthouse, Midland.

Since 2018, speaker Rachel Robertson has been a dedicated youth worker and counsellor, and is currently the Swan City Youth Service general manager.

At the 2023 Swan Business Awards, Swan City Youth Service were the 'not-for-profit initiative' award winners for their incredible schedule of enormously engaging youth events.

Tony Williamson is the second featured speaker for the May event and is an experienced general manager and team leader across a number of industries.

Presently, he is general manager of Bailey Brewing Co, a 'excellence in tourism, large business' 2023 Swan Business Award winner and also chairperson at Radio Lollipop WA.

"We are excited to invite Rachel and Tony to present at our Hour of Power and share with us their professional journey and their passion for doing what they do," Swan Chamber chief executive officer Tom Smilovitiis said.

This free monthly event is facilitated by Shane and Leanne Wilcox of SLW Transport, Swan Chamber of Commerce sponsors and Swan Business Awards 2023 winners of the 'business person/s of the year' award.

To register for this free monthly event go to www.swanchamber.org.au



Rachel Robertson



Tony Williamson

York and Toodyay tourism awards finalists

THE historic town of York has been selected this week as a finalist in this year's 7News small tourism town category, competing against nearby historic Toodyay, along with Exmouth, Carnarvon, Tom Price and Christmas Island.

Voting now open in the 2024 7News 'top tourism town awards' with 19 towns from across the state being named finalists across three categories in the highly coveted awards program.

The public can vote online for their favourite town or city and go into the draw to win a \$5,000 holiday in Western Australia or a two-night stay at RAC Karri Valley Resort.

Tourism Council WA chief executive officer Evan Hall encouraged the public to get behind their favourite holiday destination.

"It could be a town you've recently discovered, but where you felt incredibly welcomed in your time there – or it could be the place you visit every year because you always have a fantastic experience. This is your chance to have your say."

The public vote is combined with votes from an industry panel of judges to decide which destinations will receive the titles of top tourism town, small tourism town and tiny tourism town.

The winning destinations will go into a national competition against winners from other states for the chance to be named Australia's top tourism town, small tourism town or tiny tourism town.

Visit www.toptourismtownwa.com.au to review the finalists and to make your vote count. Voting closes 5pm, May 22.





SLW Transport
is family
owned
& operated



**You need it
moved just ask!**

Prime Movers
Rigid Courier Utes
Side Loaders
Single Trailers – Triple Road Trains
Oversize Haulage
Mine & Construction Site Projects
Wharf Pick-ups & Deliveries

Phone: 0438 774 201

  130a Milner Rd, HIGH WYCOMBE WA 6057

Misty Ridge Plant Farm

16 Brown Road, Wundowie

Specialising in Australian Flowering & Climate Native Plants



WHOLESALE TO THE PUBLIC





HUGE SELECTION OF NATIVE VARIETIES AND SIZES,
INCLUDING LARGE RANGE OF CLIMATE NATIVE PROTEAS.

LARGE RANGE OF DECIDUOUS TREES
AND FRUIT TREES NOW AVAILABLE.

ALL PLANTS GROWN ON SITE WITH EXPERT ADVICE.OPEN:

MON - FRI - 9:30AM - 2:15PM
SAT, SUN, PUBLIC HOL - 8:30AM - 4:30PM

Ph: 08 9572 7145 Mob: 0427 387 686

www.mistyridgeplantfarm.com

Find us on Facebook

Growlers visit Pearce to mark special flight

TWO Growlers visited Pearce air base to mark the 100th anniversary of the first circumnavigation flight of Australia by Wing Commander Stanley Goble and Flight Lieutenant Ivor McIntyre in their Fairey IID seaplane.

Six Squadron Wing Commander Steven Thornton said the first circumnavigation flight of Australia was not achieved until five years after the first flight from England to Australia.

"This was largely due to Australia being so vast and undeveloped at the time," he said.

"(This year) also marks the 50th anniversary of a 6 Squadron F-111, crewed by Wing Commander Ray Funnell and Squadron Leader John Miller who completed the same feat in 1974."

Exercise Centenarie Redimus will pro-

vide the current 6 Squadron aviators the privilege to commemorate a historic event for not only aviation in Australia, but also the Royal Australian Air Force.

"It will also provide the opportunity to exercise agile operations, provide an engagement opportunity and to promote EA-18 Growlers and the Air Combat Group as a desirable career path."

Two EA-18 Growlers deployed through RAAF bases Townsville, Scherger, Darwin, Pearce and East Sale, replicating as close as possible to the previous events.

He said 6 Squadron operated 12 EA-18G Growler aircraft.

"The EA-18G Growler is an airborne electronic attack aircraft, designed to support air, land and sea forces by denying, degrading and disrupting a broad range of military electronic systems, including ra-



Two Growlers, specialised versions of the F/A-18 Super Hornet, visited Pearce air base to mark the 100th anniversary of the first circumnavigation flight of Australia.

dars and communications."

Australian Geographic adventurer of the year 2016 Michael Smith will also be undertaking a re-enactment of the first circumnavigation of Australia in his modern seaplane Southern Sun.

Mr Smith will be following the original flight plan of Wing Commander Goble

and Flight Lieutenant McIntyre including stopping in the same locations on the same dates.

The 6 Squadron EA-18 Growlers and Mr Smith's seaplane both passed through Townsville at the same time providing a unique photo opportunity to capture the historic feat.



PTA comments on Cale Street

GUANHAO CHENG

PUBLIC Transport Authority (PTA) spokesperson David Hynes said the PTA is doing all it can to keep the impact of construction to a minimum for residents living by the Cale Street level crossing.

"The Midland Station project team has made, and continues to make, every effort to address all issues raised, and minimise the impact of construction on the community," he said.

Residents of Cale Street came forward with concerns about the level crossing's impact on quality of life in last week's story *Residents feel overlooked over Cale Street crossing* (Echo News, April 26).

Echo News asked PTA to share some details on what had been explored and what was planned or in progress to mitigate noise and other issues.

Mr Hynes said the noise and light was a necessary part of safety, but the PTA were looking at ways to mitigate the noise, monitoring its impact, and would continue to monitor after the level crossing was completed.

"National rail safety requirements dictate that all level crossings must include audible and visual warnings," he said.

"Various measures to lessen the impact on nearby residents, such as strategic landscaping and rail treatments, are being explored, and noise monitoring will be undertaken following the level crossing's opening."

Cale Street residents said they were told what would happen and given information packs but felt they did not have an opportunity to give feedback.

Echo News put this concern to PTA by asking if any consultation with residents were planned and when they were taking place.

Mr Hynes said residents did have access to interactive sessions with the team members involved with the project, in addition to the information packs that were distributed.

"In addition to distributing a large volume of printed materials and digital communications to residents and businesses, the project team meets face-to-face with members of the community through quarterly community reference groups, individual meetings, information sessions and community pop-up sessions," he said.

"This includes a targeted information session in January about Cale Street works and impacts, which was attended by 17 locals."

Residents voiced their concerns about oversights in other peripheral considerations regarding the location in last week's story, fearing two-way lanes becoming one-way would further decrease available streetside parking for emergency services or community members whose care workers required parking.

When Echo News asked PTA whether parking concerns were being addressed by Metronet and if progress had been made, Mr Hynes said these questions were better suited for the local government.

"Street parking queries should be addressed to the City of Swan," he said.

Tax cuts for every taxpayer

Estimate yours with the tax cut calculator.

TAX CUTS / 1 JULY 2024

Calculate yours at taxcuts.gov.au

Australian Government

Authorised by the Australian Government, Canberra

Come along this Sunday to
CHURCH
 The only thing missing is "U"
Grace Baptist Church
SERVICE TIMES
 SUNDAY SCHOOL: 9.30am
 FAMILY WORSHIP: 10.30am
 MIDWEEK PRAYER MEETING: 7.00pm
Meeting at: Brown Park Community Centre - Salisbury Rd, Swan View
 Pastor: **Graham Thomas**
 Ph: 0425 354 159
 gbcmidland.org.au
Ellenbrook Service @3pm **Woodlake Community Centre**
"For by grace are ye saved through faith..."
 Ephesians 2:8

Faith Baptist Church ELLENBROOK
"Reaching People for Christ"
 Woodlake Community Centre
 Highpoint Blvd
 0425 354 159
 Sundays 3pm
"Believe in the Lord Jesus Christ & thou shalt be saved"
 Acts 16:31

Kalamunda honours Mike Perry with Freeman of the City award

THE City of Kalamunda has announced Mike Perry as the recipient of the prestigious Freeman of the City award at the opening of the 2024 season of the Kalamunda Districts Junior Football Club.

Recognising Mike's contributions to the club and community, Mayor Margaret Thomas unveiled a sign to be placed at the grounds naming the verandah as the Mike Perry Viewing Platform.

This dedication, alongside the Freeman of the City award, underscores Mike's lasting impact on the local community and his pivotal role in enhancing the club's infrastructure.

The ceremony, held at the club's home ground - Kostera Oval, was attended by members, community leaders, and club supporters.

Mike's exceptional contributions

to the Kalamunda district were praised during the presentation, highlighting his longstanding dedication to community development, sports, and volunteerism.

Mayor Thomas, in awarding the Freeman title, commended Mike for his unwavering commitment and significant impact on the local community over three decades.

"Mike's contributions serve as a shining example of active citizenship and leadership," Cr Thomas said.

"His tireless efforts have not only enhanced our sporting infrastructure but also fostered a sense of unity and camaraderie within our community."

She said the Freeman of the City award was testament to Mike's exemplary service and dedication to making a positive difference in the lives of residents in Kalamunda and beyond.



Mayor Margaret Thomas with newly awarded Freeman Mike Perry.

York CRC fraud case update

PETER W LEWIS

THE case involving allegations of the mishandling of community centre funds by a former York Shire councillor and his wife will be back in the Northam Courthouse on May 27 for mention and police committal mention.

In October of last year, former councillor Ashley Garratt and his wife Robyn Garratt were charged with defrauding the York Community Resource

Centre (CRC).

The couple were not required to appear in Northam Magistrates court this past Monday, April 29 with the charges listed for mention.

Mr Garratt has been charged with one count of benefitting from fraud, and one count of engaged directly or indirectly in a transaction that involved any money or other property that is the proceeds of an offence.

He also faces one charge of failing to adequately store firearms safely, but this

is unrelated to the York CRC case.

Mrs Garratt is facing thirteen charges in relation to alleged misappropriation of funds from the York CRC, where she worked.

Those charges are seven counts of fraud by forgery, three counts of stealing as a servant, one count of engaged directly or indirectly in a transaction that involved any money or other property that is the proceeds of an offence, and two counts of benefitting from fraud.

ECHO NEWS
 SINCE 1985

Always in front!

Read the latest news online at www.echonepaper.com.au

Subscribe Now

Your FREE Local Weekly newspaper is also available from local outlets or subscribe NOW to get Echo News emailed direct to your inbox.

sales@echo-news.com | editorial@echo-news.com
 Suite 4, 9 The Avenue, Midland | 9374 6666



State govt injection for WA film industry

THE state government will invest \$31.9 million over four years to implement a new screen industry strategy as part of its economic diversification plans, with initiatives that grow the local screen industry and establish the state as a major international and national screen production destination.

In 2023, a total of 41 film, television, digital games and post-digital and visual effects projects commenced production in WA, including filming in the Perth Hills, Gidgegannup and York, and this year is shaping up to be even busier.

The government's vision for the future of the industry is outlined in the WA screen industry strategy, which provides a roadmap to coordinate and guide activities in support of the State's screen industry over the next 10 years to create new jobs.

A key focus of the strategy is to implement a new workforce development plan that will allocate \$11.2m over four years to enhance local production skills and capabilities, and bolster the local screen industry workforce production capacity in readiness for the completion of the new screen production facility.

The state government has already committed \$233.5m for the construction of the new screen production facility near the Malaga Metronet station precinct with construction now underway and expected to be completed by 2026.

An additional \$2m over two years will extend the

pilot 'digital games and interactive fund', which is delivered through Screenwest, to fund support to WA digital games and immersive technology companies and creatives to develop and release high-quality, diverse and engaging digital games.

This funding comes on top of the \$18.7m recently announced to finance the attraction of major productions to WA, promote the state nationally and internationally as a production location and expand local industry capacity to support the growing demand for production.

Culture and the Arts Minister David Templeman said the government believes show business was good business.

"That's why we are investing heavily in the screen industry in WA to support local production, grow creative employment, attract public and private investment, diversify our economy, and showcase our great state as an attractive tourism destination," he said.

"We want to create new highly skilled jobs across the state, and ensure WA's screen workforce is world-class, thriving, and ready for the increased opportunities the state government's commitments will bring.

"The WA 'screen industry strategy' will help attract commonwealth incentives and investment to the state as WA becomes a place where international productions of a high quality are produced and WA stories are created to be shared with the world."

RED grant to boost production of modular housing in the Wheatbelt



Evoke Living Homes managing director Russell Draffin, Wheatbelt Development Commission chief executive officer Rob Cossart and Regional Development Minister Don Punch.

AN all-weather production facility at award-winning modular and prefabricated home builder Evoke Living Homes in Northam was officially opened last month by Regional Development Minister Don Punch.

The facility was supported by a \$200,000 grant through the regional economic development (RED) grant program in 2021.

Completion of the 2000sqm undercover facility enables Evoke Living Homes to reduce construction delays and increase production by 20 per cent, translating to an additional eight to 10 new homes built per year in the region.

The builder also took on six new trades and two apprentices to support production capacity increases, helping the business scale into new markets.

During his trip to Northam, Minister Punch also visited another RED project site at the Avon Industrial Park, where Tradesales are constructing a new commercial office.

He also toured the Mortlock Gardens key worker housing precinct and met with the Shire of Northam to discuss the town's growth priorities.

Regional Development Minister Don Punch said modular home construction played a vital role in meeting Western Australia's demand for new housing stock.

"Evoke Living Homes is an innovative market leader in the Wheatbelt region, and I am pleased the Cook Government has been able to support the delivery of much needed homes in our regions," he said.

"By supporting local initiatives through the RED Grants program, our government is demonstrating its commitment and support to diversifying small businesses and enterprises in the region.

"To date, RED Grants have injected \$4.2 million into the Wheatbelt economy across 48 projects, leveraging more than \$27 million in private sector investment."

Round seven of the RED grant program opens later this month. Local businesses or organisations with project proposals are encouraged to contact the Wheatbelt Development Commission (WDC) on (08) 9622 7222 or email grants@wheatbelt.wa.gov.au



Guildford Grammar School girls training for their new AFLW program.

Guildford Grammar launch AFLW team

IN a significant stride towards gender equality in sports, Guildford Grammar School has launched an Australian Football League Women's (AFLW) team.

"This initiative marks a pivotal moment for our school as we continue to champion inclusivity and provide equal opportunities for all our students," principal Peter Allen said.

The Guildford Grammar AFLW program will initially be offered to students in Years 7-8, Years 9-10 and Years 11-12.

"The introduction of the AFLW team underscores our unwavering commitment to fostering a culture of diversity and excellence within our sporting community," Mr Allen said.

"With this initiative, we aim to create a level playing field where female athletes can thrive and excel in an environment that celebrates their talent and dedication.

"The establishment of the AFLW team aligns with our broader vision of empowering our students to reach

their full potential, both on and off the field. Through participation in competitive sports like AFL, our female students will have the opportunity to showcase their skills, build confidence, and forge lifelong friendships.

"We extend our heartfelt gratitude to all those who have supported this initiative, including our dedicated coaching staff, enthusiastic supporters, and the wider community," he said.

Mr Allen is also a member of 'CEOs for Gender Equity'.

"Joining 'CEOs for Gender Equity' provides Guildford Grammar with a platform to collaborate with like-minded leaders and organisations, amplifying our collective efforts to affect positive change," he said.

"Guided by our values of excellence, respect, integrity, spirituality, and compassion, together, we can build a future where gender equity is not just a goal, but a reality, both on and off the field."



Government of Western Australia
Public Transport Authority

IMPORTANT PUBLIC NOTICE

Permanent closure of Helena Street level crossing, Midland

As part of METRONET's New Midland Station Project the Helena Street level crossing will close permanently in early-July 2024.

After the closure, road users and pedestrians will need to seek an alternative route.

Alternative crossing points will be available at the new Cale Street level crossing, which will open prior to the closure, or the existing Morrison Road level crossing. Once the new Midland Station is operational, a 24/7 pedestrian overpass will provide an alternative option.

For more information or if you have any queries, call 9326 3666, or email info@metronet.wa.gov.au.

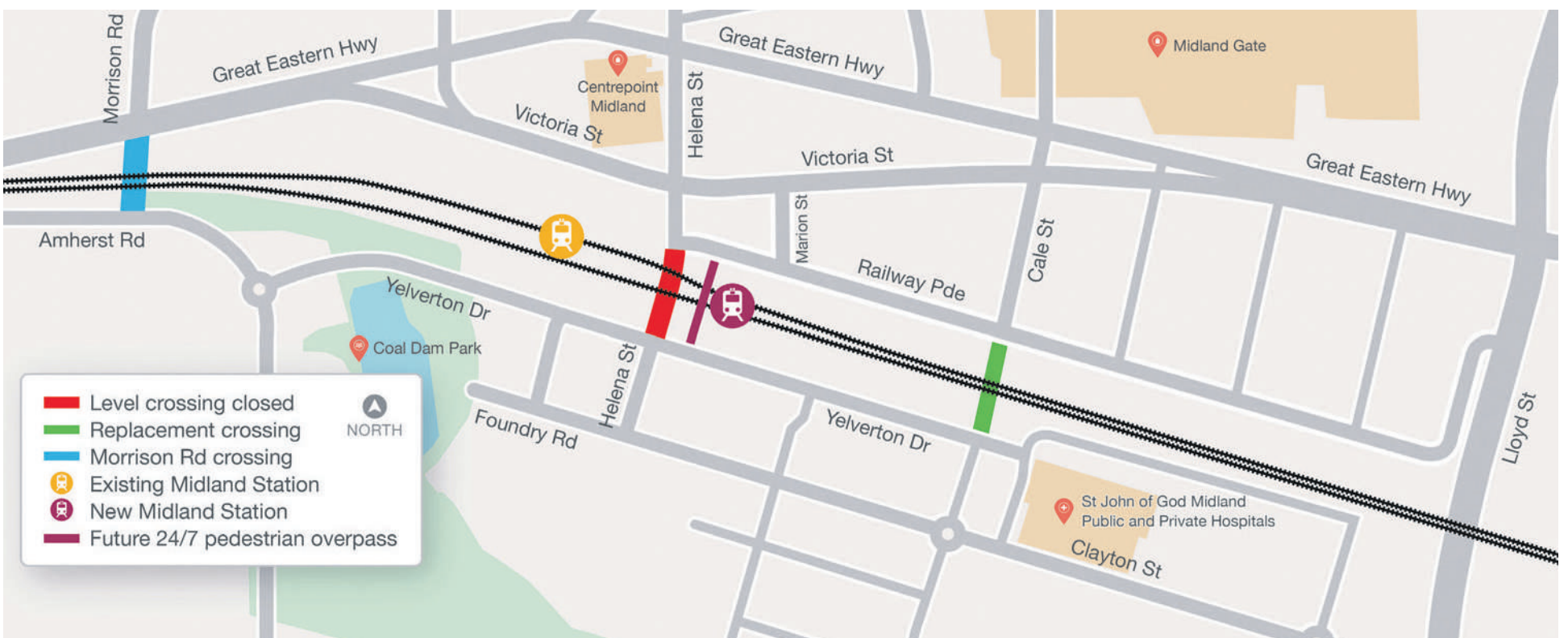

Subscribe to our monthly e-news on the City's website



Kalamunda View

News from your City | May 2024



Mayor's MESSAGE

Last month's Connecting Communities event at Hartfield Park Recreation Centre was a huge success, drawing over 300 attendees,

with 70+ stallholders and community groups joining for a memorable day. A heartfelt thank you to all the community groups for showcasing the best of our community!

Similarly, the recent ANZAC Day Dawn Services in Kalamunda and Pickering Brook saw a wonderful turnout. It was heartwarming to see our community, spanning generations, come together to honour the service and sacrifice of our past and present service members.

As we transition into the cooler months, it's crucial to prepare for the upcoming storm season and ensure our homes and communities are ready for any weather challenges. This includes checking gutters and drains for debris, securing outdoor furniture and items that could become projectiles in strong winds, and trimming back overhanging branches near your property. Review your emergency preparedness kit, ensuring it's stocked with essentials like non-perishable food, water, flashlights, and batteries. Stay informed about weather updates and warnings to stay safe and prepared throughout the storm season.

If you're looking to get involved in community activities, don't miss our upcoming local events like the planting day in Forrestfield and our Verge Garden workshop. Also, mark your calendar for the Tree-themed Storytime and Rhymetime sessions at City libraries, part of the 2024 WA Tree Festival celebrations! Find all the event details on the City's website for an unforgettable experience.

For some great entertainment close to home, explore the Kalamunda Performing Arts Centre program - there are fabulous shows and performances coming up, and tickets are selling fast!

If visual arts is your thing, get ready for our next art exhibition, Paper Treasures, debuting at the Zig Zag Gallery from 11 May. Immerse yourself in colourful risograph prints, attend graphic novel workshops, join artist talks, and experience Kalamunda's first Zine Fair. Enjoy a performance by local band Simone and Girlfunkle, highlighting diverse subcultures and DIY communities through comics, manifestos, and collages.

Join us as we celebrate arts and culture throughout the City this May!

Margaret Thomas JP

Mayor



COMMEMORATIVE PLANTING DAY

CELEBRATE YOUR CHILD/REN

This year the City's annual Commemorative Planting Ceremony will celebrate babies born between May 2023 and April 2024 to parents living in the City.

Planting a tree for your child is a wonderful way to celebrate their life - as they grow, so does their tree!

Families are to register to take part in the community planting day on Friday 5 July 2024 at Jacaranda Springs, High Wycombe, Ledger Road Reserve, Gooseberry Hill, Maamba Reserve and Wattle Grove. Plaques displaying all baby's names will be installed as well.

Families will also receive a personalised certificate for their child/ren and a plant to take home.

Register your details on engage.kalamunda.wa.gov.au/commemorative-planting-day-2024



Have a love for science, math's or technology, but not sure how to turn that love into a flourishing career?

Join the City of Kalamunda for this years Careers Week Highlight event talking all things S.T.E.M!

With a speaker line-up full of young aspiring S.T.E.M leaders learn how they transformed their love for space, animals and robots into a career!

Find out more and reserve your spot at trybooking.com/CQPME

HONOURING MEMORIES

LEGACY LANTERN CEREMONY

Join us at Stirk Park on Saturday, 25 May, for the Legacy Lantern Ceremony, a heartfelt event in partnership with Kalamunda Compassionate Communities.

This free gathering, from 4:30pm to 6:30pm, is dedicated to honouring the cherished memories of our loved ones who have passed away. The ceremony includes lighting lanterns with messages of love and names of departed loved ones, followed by a short remembrance service. Attendees are encouraged to bring their own seating for comfort.

Parking is limited, so consider alternative options in the Kalamunda shopping precinct. This inclusive event welcomes everyone in the City of Kalamunda, fostering unity and support during remembrance

Parking is limited, so consider alternative options in the Kalamunda shopping precinct. This inclusive event welcomes everyone in the City of Kalamunda, fostering unity and support during remembrance. For assistance or enquiries, contact 9257 9999.

Lanterns will be retrieved post-event. Reserve your free lantern in advance at trybooking.com/CPYIY



PAPER TREASURES EXHIBITION

This exhibition will showcase the risograph and print art community in a colourful display of prints at the Zig Zag Gallery from Saturday 11 May to Sunday 9 June.

The opening event will kick off with Kalamunda's first Zine Fair, featuring graphic novel workshops, artist talks, and a performance from local band Simone and Girlfunkle. The day will be an eclectic display of subcultures and DIY communities expressed through handmade comics, manifestos, fanzines and collages.

Zine Fair | Saturday May 11 | 10am - 4pm
Exhibition | Saturday May 11 - Sunday June 9

Find out more at facebook.com/thezigzaggallery

Coming September/October 2024



Public Agenda Briefing Forum
6:30pm, Tuesday 14 May
Administration Centre, Council Chambers
Ordinary Council Meeting
6:30pm, Tuesday 28 May
Administration Centre, Council Chambers
Visit kalamunda.wa.gov.au to view the Agenda

Learn more on the City's website: kalamunda.wa.gov.au



Get in touch

P 9257 9999 E enquiries@kalamunda.wa.gov.au



2 Railway Road, Kalamunda | PO Box 42 Kalamunda WA 6926

kalamunda.wa.gov.au





Spoil Mum at Amaroo

THIS Mother's Day, treat your mum to an unforgettable experience of luxury and relaxation at Amaroo Retreat & Spa. With picturesque surroundings and award-winning hospitality, Amaroo offers the perfect setting to show your love and appreciation.

Start the day with our exclusive Mother's Day Breakfast at The Lounge at Amaroo from 8am to 10am. For just \$55 per person, indulge in pastries, a choice of hot drink or juice, and a delightful meal from our special breakfast menu. It's a morning designed to make her feel truly special.

For those preferring lunch or dinner, join us at The Lounge at Amaroo for a memorable dining experience. Select from our set menu options: \$75 per person for a 2-course meal or \$85 per person for a 3-course meal. Plus, all mums receive a complimentary glass of sparkling wine to elevate the celebration.

As part of the pampering, treat mum to a luxurious massage or facial at our onsite day spa. Let her unwind and rejuvenate amidst the ambiance of Amaroo Retreat & Spa. Don't forget, gift vouchers are also available to give the gift of relaxation and luxury.

This Mother's Day, make memories she'll cherish forever at Amaroo Retreat & Spa. Contact us at 08 6244 4800 or visit www.amarooretreat.com.au



The Lounge

Mother's Day BREAKFAST MENU

- Pancakes – Whipped Cream & Berry compote with maple syrup
- French Toast – Maple Bacon (GFO)
- Eggs Benedict (GFO)
- Smashed Avocado (GFO)
- Amaroo Big Breakfast (GFO/DFO)
- Chia Pudding with homemade Bircher (GFO)
- Fruit Salad (V/DF/VG/GF)

THE LOUNGE

SWAN VIEW IGA

How the locals like it

♥ Beautiful ♥

**Fresh flowers in store for
Mother's Day on Sunday
12th May**

**Open Weekdays 6.30am-8pm
Weekends 7am-8pm**

9294 2036
 309 Morrison Road, Swan View

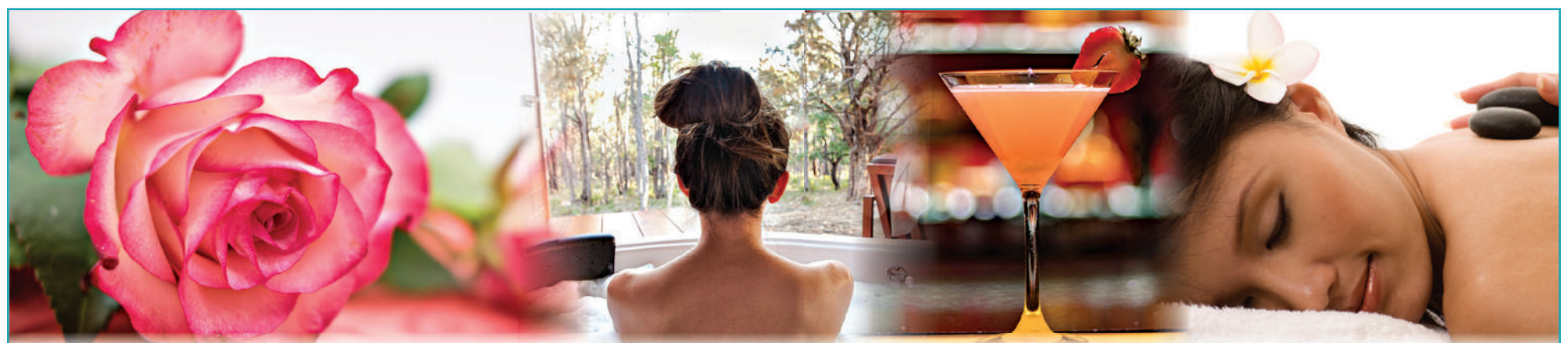

Treat Mum to a day of luxury and relaxation at Amaroo Retreat & Spa.



Set within the private award-winning luxurious getaway Amaroo Retreat & Spa

Show your love and appreciation with breakfast, lunch or dinner at the award winning Amaroo Retreat and Spa.

Mother's Day Breakfast – The Lounge at Amaroo

Indulge in a delightful breakfast experience from 8am to 10am for \$55 per person. Enjoy pastries on arrival, a choice of hot drink or juice, and a delectable meal from our special breakfast menu.

Mother's Day Lunch or Dinner– The Lounge at Amaroo

Join us for a delightful lunch or savour a memorable dinner. Choose from our set menu options: \$75 per person for a 2-course meal or \$85 per person for a 3-course meal. All mums will enjoy a complimentary glass of sparkling!

Enjoy a luxurious massage or facial at the onsite day spa. Or let mum rejuvenate at Kapurn: Skin, which is a world class aesthetic, wellness and longevity clinic. Kapurn: Skin has an AHPRA team of doctors and registered nurses to discuss your cosmetic outcomes.



Give the gift of relaxation and luxury with our bespoke gift vouchers.

Contact us at: 08 6244 4800

www.amarooretreat.com.au



ADVERTISING FEATURE

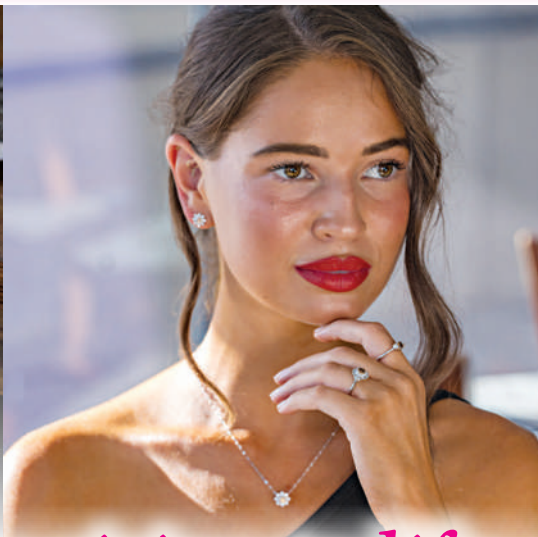
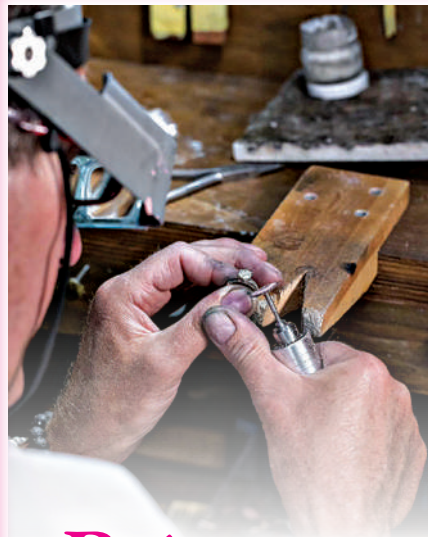

Bring your vision to life @ Carmen Jeweller's

CARMEN Jewellers – Western Australia, located at Midland Gate and The Square Mirrabooka, is an independently owned family run business that has been operating for over thirty years in Perth, Western Australia.

Being an independent jeweller and having a deep understanding of all jewellery related products, we pride ourselves on providing excellent service to our customers.

We offer exquisite, handcrafted pieces, bespoke designs, and an exclusive collec-

tion of loose diamonds as well as a beautiful range of quality diamond jewellery.

Carmen Jewellers can also provide free insurance quotes.

We provide in-store valuation and independently value by an expert jewellery valuer.

Our Jeweller, based at the Mirrabooka store, has over 50 years of experience and can help you to create your own unique design to celebrate any special occasion.

Alternatively, you can choose from their wonderful selection of 9ct, 18ct

and 22ct gold, or their exquisite range of quality diamond jewellery.

For a truly personalised consultation, call into any one of our two conveniently located stores and speak to their friendly team of staff.

You are guaranteed to find the kind of service that makes purchasing your special jewels an absolute pleasure.

Let Carmen Jewellers spoil your special Mum with one true piece of indulgence.

Plenty of style at Kimbos for Mother's Day

WITH Mother's Day just around the corner and you happen to be searching for that perfect gift to go along with that special card, well you are in luck, with gift vouchers available or a new outfit, come in and browse our new season arrivals now in store to prepare for the cooler weather, with a range of smart casual wear or formal outfits perfect for any occasion, including evening wear and formal dresses.

At our Willetton Store we will even travel to retirement places by appointment to display our beautiful stock.

Kimbo's stylish evening wear and formal dresses are available in sizes 10-20, while our range of new casual outfits, including winter knitwear and travel wear, also come in sizes 10-20.

Update your wardrobe with the latest winter labels which are now in store at Kimbo's Fashions.

Phone 9274 0429, Open 6 days. Like us on Facebook today.



Carmen jewellers

PINNACLE JEWELLERS

HAPPY MOTHER'S DAY
15% LAB GROWN DIAMOND OFF JEWELLERY



VISIT OUR WEBSITE



MIDLAND GATE
MIDLAND@CARMENJEWELLERS.COM
08 9274 1080

LAKESIDE JOONDALUP
JOONDALUP@CARMENJEWELLERS.COM
08 6556 0972

MIRRABOOKA SQUARE
MIRRABOOKA@CARMENJEWELLERS.COM
08 9349 7861

KARRINYUP S/C
KARRINYUP@PINNACLEJEWELLERS.COM
08 9466 2699

Happy Mother's Day

ADVERTISING FEATURE

Warm Mum's Heart this Mother's Day @ Hawley's

Looking for some gift ideas for Mother's Day, Hawley's Kalamunda has the perfect gift for that special person in your life.

Why not warm Mum's heart and feet with new slippers or crazy socks, just a few ideas as there are new stock arriving daily, we have a wide variety of brands, styles, and colours in-store now.

If you just cannot decide what to get Mum, then purchase a gift voucher and leave the decision to her.

Put your best foot forward and be fitted by our professionally trained and super friendly staff who are here to help you find the shoe that not only fits and is comfortable but looks good as well. We cater for the whole family and their different tastes as well as having a wide range of fits and sizes.

Hawley's is also a keen supporter of several sporting and community groups as well as our local schools.

The support we in turn receive from the



community is the reason Hawley's Kalamunda is still going strong after 71 years.

So even if you are not from Kalamunda, please pay a visit to our town and while you are here making sure you pop into Hawley's.

Keep Mum cosy this Mother's Day



Serving the Kalamunda Community since 1947



Hawley's

ESTD 1947

SHOES AND MENSWEAR

Shop 8/10 Barberry Square Shopping Centre,
Barber Street, KALAMUNDA

Phone 9293 1357

Email: hawleyskalamunda@gmail.com



KIMBO'S Fashions
MIDLAND & WILLETTON

GIFT VOUCHERS AVAILABLE

Spoil that special someone this Mother's Day

Be in the draw for a \$200 voucher



Send her your love with a **Gift Voucher**
Even if you can't be with Mum this Mother's Day or you're not sure what to give her, make her day by treating her to a Gift Voucher

Like us on Facebook

MIDLAND
9274 0429 | 1 Old Great Northern Hwy | OPEN 6 DAYS

WILLETTON
9259 1698 | Unit 2 / 11 Augusta Street | OPEN 6 DAYS

PCS FOR ILLUSTRATION PURPOSES & MAY NO LONGER BE AVAILABLE IN STORE

ECHO Notice Board

Upcoming Events

• **Swan Guildford Historical Society** invites the public to hear Tom Goode draw on his long connection to Guildford's Garrick Theatre to present a history of Garrick, established in 1932. The society meets at St Matthew's Hall, Guildford at 7.30pm Monday, May 13.

• **The Swan Athletic Senior's Group** holds a fortnightly function at the club rooms in McDonald Road, Herne Hill and invites people to their functions. The function is especially for seniors to meet and have a fun day out in the Swan Valley. Bingo, discussion groups and afternoon tea is always enjoyed. The group also has several bus trips during the year to nearby places of interest. Their next meetings are on May 9 and 23, followed by June 6 and 20 at 12.30pm. They have safety rails and a ramp in place and welcome those who cannot manage movements as they once did. Retirement home/villages are most welcome to bring their residents. Plenty of parking is available. For more information call Tom on 0401 803 675 or Val on 0467 034 529.

• **Mozart and Friends** on Mother's Day will be held at St Cuthbert's Church, Darlington Road (cnr Hillsden Road), Darlington at 3pm on Sunday, May 12. Celebrate Mother's Day with the music of classical composer Wolfgang Amadeus Mozart alongside chamber music works by three of his friends. The artists are Emily Gunson (flute) with principal members of the West Australian Symphony Orchestra - Zak Rowntree (violin), Daniel Schmitt (viola) and Isaac Davis (cello). For more information and bookings call 9574 1591. Visit www.flutissimo.com.au

• **The Kalamunda Ladies Probus Club** meets at 10am on the second Thursday of each month at the Kalamunda RSL Club, 35 Canning Road, Kalamunda (two doors from Dome) at 9.30am for 10am start time. They have a guest speaker at each meeting and a monthly bus outing to different interesting places. Socially they meet for coffee monthly and lunch also monthly at different venues in the area. Probus is a social club for retirees who enjoy life. For more information contact their secretary Trish on 0468 309 823 or membership officer Juliette on 9293 4438.

• **Mundaring Women's Circle** holds weekly sessions at the Mahogany Creek Hall from 11.30am to 12.45pm on a Tuesday. Every week there is an interesting visit by someone from the community with something to share. On April 9 they had a presentation by a Friend of the Northern Jarrah Forest Belt, which runs from Gingin to south Collie. Circle members designed their own petition forms for the eco system, which to be nominated as a UNESCO world heritage biosphere. The not-for-profit group is holding a Mini Antiques Roadshow on Tuesday, May 7. For more information contact Melanie 0478 544 388.

• **Darling Range Branch of WA Naturalists Club** is celebrating its 50th anniversary on Friday, May 10 at 7pm to 9.30pm at Kalamunda Community Centre, Jorgensen Park, Kalamunda. The club fosters an understanding, love and protection of the native flora and fauna in the Perth Hills and beyond. RSVP <https://www.wanaturalists.org.au/events/50th-anniversary-celebration/>

• **Orienteering WA** invites you to come along to the next mountain bike event for 2024 at Riverside Gardens, Bayswater on Sunday, May 12. You can pre-register online until 5pm the day before or on the day from 8.30 to 9am. Note there is a mass start at 9am. BYO mountain bike and helmet but map boards can be hired. Visit www.wa.orienteering.asn.au For more information call Helen on 0409 889 944.

Noticeboard is for non-profits and community groups advertising free/low cost events/programs. Entries must be emailed to editorial@echo-news.com two weeks before the event.

Woofers of the week



Tucker is a pointer and Australian cattle dog cross. He is almost seven-years-old and needs a home through no fault of his own. He has the most beautiful personality and loves children. He is a big dog but extremely gentle. He is sterilised, vaccinated and microchipped. Costs apply. Contact Bakkers Hill Dog Sanctuary on 9574 1438.

ECHO Mind Boggler Crossword 1165

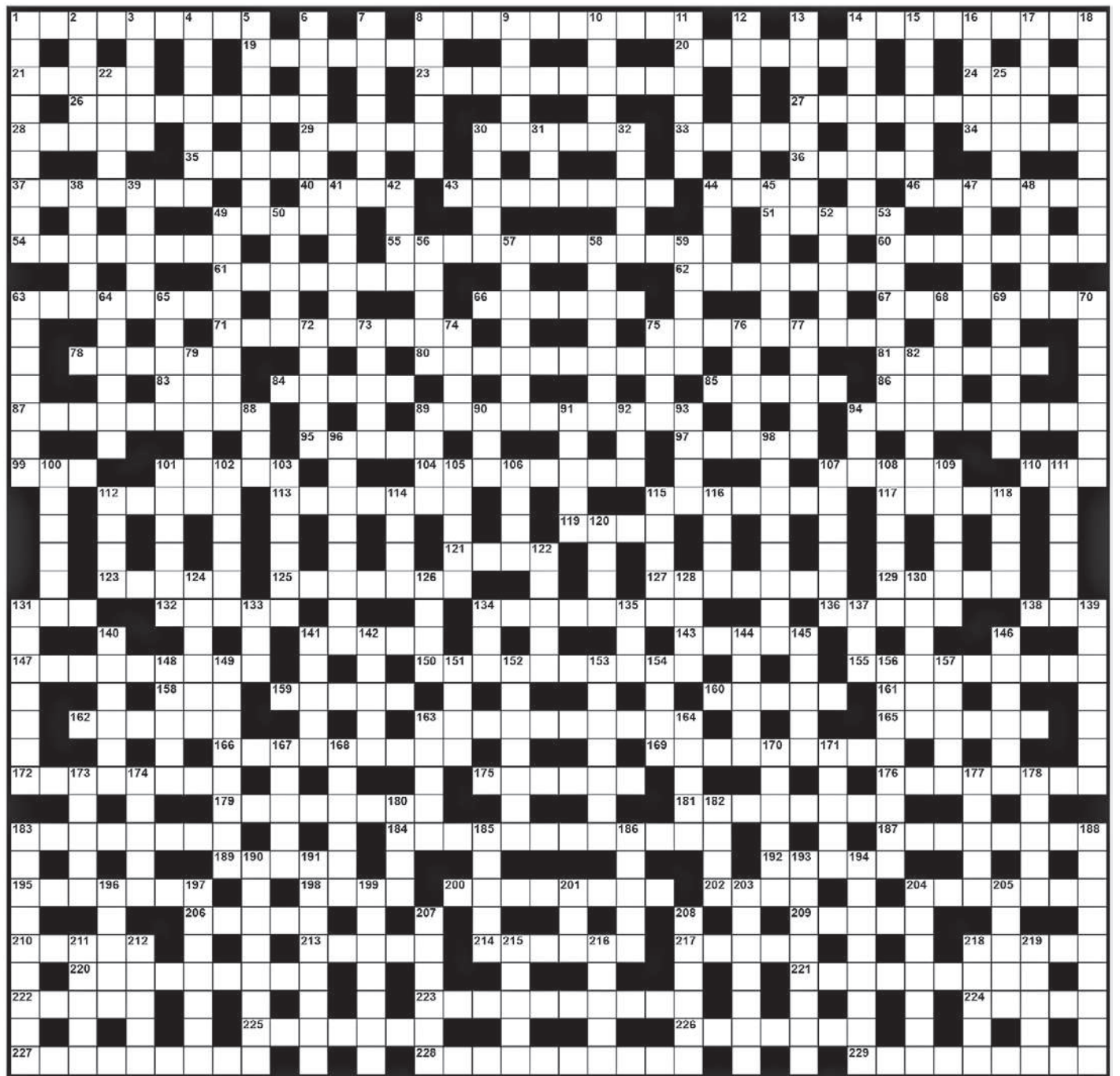

- | | | | | |
|------------------------------------|---------------------------------|--------------------------------------|----------------------------|--------------------------------|
| ACROSS | 127 Type of gas | 9 Glass containers | 109 Glassy substance | 170 Yearly |
| 1 Archaeologist's treasure | 129 Perfect | 10 Assessed | 111 Rich cake | 171 A small egg |
| 8 Gallant | 131 Honey gatherer | 11 A sacred beetle | 112 Girl's name | 173 Ages |
| 14 Country flyer (4,5) | 132 Behind | 12 Infuses | 114 A killer whale | 174 Gone wild |
| 19 A lolly covering | 134 Made soapy froth | 13 Coalmine | 115 A showy feather | 177 An open sore |
| 20 Honesty | 136 Salesperson's patter (coll) | 14 Brothers in church | 116 Mine entrance | 178 Of birth |
| 21 Snapshot | 138 A couple | 15 A win | 118 Dirt | 180 Disease carrier |
| 23 Polar continent | 141 A colour | 16 Fat | 120 A sword | 182 Flat craft |
| 24 Of a town | 143 Keen relish | 17 A star sign | 122 A garret | 183 Sweats |
| 26 Unofficial law enforcer | 147 Smart remark | 18 Long appendages | 124 A private concern | 185 N W Canadian territory |
| 27 A tardy arrival | 150 Disembowel | 22 A name | 126 Risk | 186 Jugs |
| 28 Aids | 155 Entertainment | 25 A memento | 128 Border | 188 Disguise one's beliefs |
| 29 Old beach resort | 158 Aura | 30 Rotate on point | 130 Prove fictitious | 190 Gives sympathy to |
| 30 False | 159 An oily fish | 31 A new | 131 Crying loudly | 191 Heavenly body |
| 33 A defence - being elsewhere | 160 Keen watch | 32 Possessor | 133 A large deer | 193 Speed |
| 34 Town square | 161 Coloured fluid | 38 Singer, ... Presley | 134 A garland | 194 Stayed |
| 35 Not hollow | 162 A quality of sound | 39 Poison | 135 Coastal indentation | 196 Abates |
| 36 Monetary units | 163 Give up possession | 41 Chatter | 137 Vegetable | 197 Bedecked |
| 37 Garment parts | 165 Meat pin | 42 Indifferent (2-2) | 139 Canadian province | 199 Sent out |
| 40 Grows older | 166 Private feuds | 44 Russian river | 140 Alleviation | 201 Approximate arrival (init) |
| 43 Outbursts of applause | 169 Marsupials | 45 Tremble | 141 Bitter | 203 Made claims against |
| 44 Former Soviet Union (init) | 172 Street scribbles | 47 Small branches | 142 Forthright | 204 Sporting arena |
| 46 Loose carrying bag | 175 Alters | 48 Japanese verse form | 144 Child's plaything | 205 A mass of nacre |
| 49 A headache tablet (tm) | 176 Implied criticism | 49 Coming from underground | 145 A willow | 207 Pleasure watercraft |
| 51 Scavenging animal | 179 News reporting | 50 A racing horse | 146 Unit of current | 208 Pure |
| 54 A fragrant plant | 181 Serene | 52 Singer, ... John | 148 Jewish scholar | 211 A smell |
| 55 Continent (5,7) | 183 Poke out | 53 Lover of beauty | 149 Cracks | 212 Legally hinder |
| 60 Crude representations | 184 Knowledge reference tome | 56 Extended dramatic work | 151 Competes | 215 Circular route |
| 61 School cafe type | 187 Brought out | 57 Gun pouch | 152 Relating to earthquake | 216 Bedding (tm) |
| 62 Makes higher | 189 A tiny piece | 58 European country | 153 Cattle muster (5-2) | 218 Sleeveless cloaks |
| 63 Look like | 192 States | 59 A tree | 154 Long protruding tooth | 219 The two card |
| 66 A detective | 195 Parrot | 63 Fundamental | 156 Projectiles | |
| 67 Reference books | 198 Appear | 64 Bring from grave | 157 Amount of wool | |
| 71 Stable attendants | 200 Stringed instruments | 65 Light timber | 163 A black bird | |
| 75 A maze | 202 A story | 68 Medical procedure | 164 Caribbean country | |
| 78 A hot pepper | 204 Amount left over | 69 Floating wrong | 167 At no time | |
| 80 Conducts a group bidding sale | 206 Ring-shaped cake | 70 Floating ice mass | 168 A continent | |
| 81 Throws out | 209 Outer edge | 72 Plant pest | | |
| 83 Large body of water | 210 Stage of development | 73 A Chinese mammal | | |
| 84 Repetitive intonation | 213 A health plant | 74 Soap froth | | |
| 85 Scandinavian books of mythology | 214 Wanderers | 75 Period of fasting | | |
| 86 Scottish cap (coll) | 217 A greeting | 76 Sing Swiss style | | |
| 87 A fine drink | 218 Beg | 77 A country | | |
| 89 Star sailors | 220 Water storage | 79 A bequest | | |
| 94 Worth discussing | 221 The care of children | 82 Australian stork | | |
| 95 A fragment | 222 Perch | 88 Be wrong | | |
| 97 A bowling channel | 223 Plant eaters | 89 First man (Bib) | | |
| 99 Edge | 224 Measure depth | 90 A beverage | | |
| 101 Fruit of the oak | 225 Obvious | 91 A groove | | |
| 104 Italian liqueur | 226 Operating room | 92 Unidentified flying object (init) | | |
| 107 A natural earth oxide | 227 Panic-stricken flights | 93 Go by ship | | |
| 110 An ovum | 228 Nourishment | 94 Twelfth month (abb) | | |
| 112 Plastic LP (coll) | 229 Inlay of gold on steel | 96 Inheritance | | |
| 113 Condensed account | | 98 A pachyderm | | |
| 115 High flat area | DOWN | 100 Light up | | |
| 117 Female relatives | 1 Evaluation | 101 African republic | | |
| 119 Part of foot | 2 Hidden treasure | 102 Most ancient | | |
| 121 S E Qld town | 3 Small amphibians | 103 Drink of the gods | | |
| 123 Book of maps | 4 Naval sword | 105 Paris subway | | |
| 125 Alligator pear | 5 Dupes out of money | 106 Wander | | |
| | 6 Date chart | 107 Small weights | | |
| | 7 Think well of | 108 US state | | |
| | 8 A neck scarf | | | |

Crossword Solution 1164 from 26 April, 2024

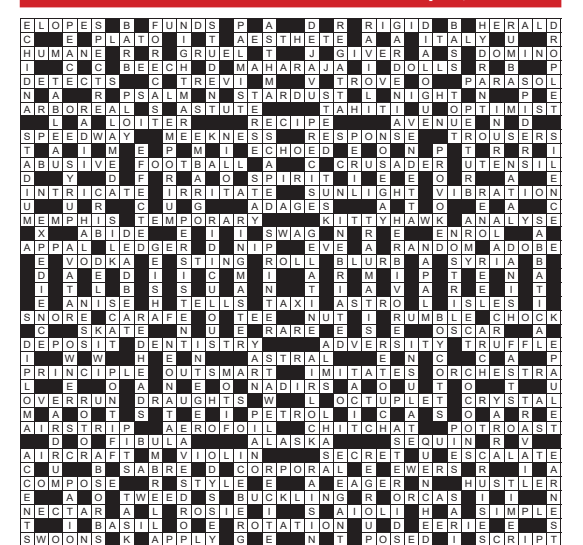

ECHO Trades & Services

9374 6666
classifieds@echo-news.com
BOOK ONLINE: www.echonepaper.com.au

Airconditioning & Refrigeration

ACR
Lic. No. AU05609
Local Company
Local Prices
Reliable & Efficient
Pensioner Discounts
For all your airconditioning & refrigeration service & installation
9454 9945

Bobcats

BOBCAT - TRUCK EXCAVATOR ROCKBREAKER
Bobcat works, Earthworks & Truck Hire
Driveways - Removals / Prep / Construct
Excavation / Trenches / Drainage / Soakwells
Shed & Tank Pads / Rockbreaking & more ...
Reliable Service
DAVE 0417 096 614
DW Cartage & Earthworks

MIDLAND BOBCAT HIRE
BOBCATS, 8 & 12 TON TIPPERS, MINI EXCAVATORS
Free no obligation quotes and advice
Russell & Lynn Edwards
Owner/Operator
Russell: **0417 957 597**
russlynn4@bigpond.com

Carpentry

CARPENTER/CABINET MAKER
Sash Window Repairs / Renovations, Kitchens, Laundries, Robes & Vanities made and fitted. Doors, Frames & Architraves. Skirting & Shelving. 40 years experience.
NO JOB TOO SMALL. Call Terry
0401 743 027 / 9295 0797
telcocarpentry@bigpond.com

MORGAN CARPENTRY & MAINTENANCE SERVICES
FREE QUOTE
ALL ASPECTS OF CARPENTRY & MAINTENANCE WORK
15yrs commercial & residential experience • Insured
Fully qualified, professional & reliable • No call out fee
Full police clearance • Pensioners discount
Call Kevin **0450 538 596**
www.morgancarpentry.com.au e:Kidd.morgan@hotmail.com

Carpentry * Joinery * Cabinetmaking and Home Maintenance Services
Doors * Decks * Skirting * Sash Windows
Robes * Kitchens * Flatpacks
Pergolas * Shelving * etc.
Pensioners Discount Fully Qualified
Free Quote Call Mal **0400 250 761**

Ceilings

CEILING & WALL RESTORATION
ALL SMALL JOBS
ALL REPAIRS & NEW ADDITIONS
23 YEARS EXPERIENCE
9295 2041 OR 0402 270 688

CA INSTALLATIONS

▪ Ceilings & Walls ▪ All Facets of Ceiling Work
▪ Domestic & Commercial ▪ Office Partitioning
All Reno Work Local and Loyal
0409 953 369

Chocolate

Bringing joy, creating memories and giving away free chocolate for 25 years.
25 YEARS
THE MARGARET RIVER CHOCOLATE CO
(08) 9250 1588 | www.chocolatefactory.com.au
5123 West Swan Road, West Swan WA 6055

Cleaning

Allcare Cleaning Services
Established over 20 yrs
COMMERCIAL & RESIDENTIAL
Carpet & upholstery cleaning • Flooring (tile & grout, slate cleaning/vinyl strip/sealing & restoration) • Pressure Cleaning
Call Colin **0416 241 591** allcarecs@gmail.com

Concrete

SUNJICH'S CONCRETE
• Bobcat - Truck and Compaction
• From Prep to Completion
FREE Quotes All Areas
Call Zeljko
0417 902 301

TIGER CONCRETE
FREE QUOTES • NO MESS NO FUSS
Quality work, all types of concreting
Bobcat and Truck
Mike 0407 989 927

B.C. CONCRETE DESIGN
Cracked Pea Gravel/Exposed Aggregate
Crossovers • Shed Floors • Drives
House Extensions • Patios
Bobcat & Truck
Call Anytime **0457 611 348**

Driveways

ALLIED BITUMEN
Free quotes
Established 38 years
All work guaranteed
Fully insured
Asphalt driveways - Crossovers - Carparks - Potholes
Kerbing - Linemarking - Earthworks - Drainage - Trenches
0418 912 569 | 9454 4411
alliedbitumen.com.au

Electrical

Andrews Electrical Systems
Established 25 years • High Quality Guaranteed
Residential • Electrical Installations
Commercial • Electrical Maintenance
Industrial • Air Conditioning
Telephone and TV
CCTV and Data
Call Andrew **0420 956 432**
Email: andrewsesperth@gmail.com

Mrs Fixit!
Female Electrical Contractor
For all your domestic & commercial electrical needs
TV / ANTENNAS • LIGHTS • POWER POINTS
SAFETY SWITCHES / RCD'S • SMOKE DETECTORS
REPAIR & MAINTENANCE • HOT WATER SYSTEMS
Seniors / Pensioners / HCC Discounts
MARDI GLADWELL 0430 035 345

Offenburg Electrical Services
For all your electrical repairs, maintenance and installs.
Call Dean **0447881208** or
e: offenburg@westnet.com.au

Fencing

ALLBLACKS FENCING
Professional Kiwi fencer for all your farm & residential fencing requirements
Marty 0484 595 985

Julian Jones FENCING & GATES PTY LTD
• Colorbond Fencing & Gates
• All Slat, Pool & Security Fencing
• Insurance Work & Removal
• Automated Gates • Reliable Service
0408 288 622 #WARA1981

Flooring

Saints Timber Floor Sanding
Level to Fine Sanding and Polishing of All Timber Floors
For an obligation free quote call Terry **0417 916 351**

Gardening

All Areas
FULL BLOWN GARDEN MAINTENANCE
ABN: 77 592 171 029
✓ Rubbish Removal
✓ Dog Poop Removal
✓ Lawn Mowing
✓ Planting
✓ Weeding
✓ Pruning
✓ Hedging
✓ Yard clean ups
✓ Ride on mowing
✓ Pressure cleaning
✓ Bush fire ready clean ups
Fully Insured
FREE QUOTES
Police Cleared
Damien 0431 011 369

Gutter Cleaning

Bobtail Gardens Gutter Cleaning
Gutter Vac Services
Fully insured, registered business
Fully self contained vac truck
All waste removed from your property
Obligation free quotes, Senior discounts
Phone Phil **0429 179 577**

Gutters

YOUR LOCAL GUTTER SPECIALIST
PROFESSIONAL SERVICE & REPAIRS
• GUTTERS & DOWNPIPES | NEW AND REPLACEMENT
• METAL ROOFING | NEW AND REPLACEMENT
• ROOF COATING AND RESTORATIONS
• MAINTENANCE
• LEAKS AND ROOF REPORTS
• GUTTER CLEANING
CONTACT PETE FOR A FREE QUOTE
9274 7663
sales@prowestroofing.com.au
prowestroofing.com.au

Handyman

allwork HANDYMAN SERVICES
SPECIALISING IN ALL INDOOR AND OUTDOOR HOME MAINTENANCE
• Landscaping • Flat Packs • Painting
• Limestone Walls • Reticulation • Brickpaving
• Gutter Cleaning • Carpentry • General Repairs
Contact Trevor **0424 130 555**

• Pool Fencing • Gutter Cleaning
• Furniture Repairs • Painting • Tiling & Paving
• Carpentry & Joinery • Property Maintenance
• High Pressure Cleaning
Almost anything - just ask!
Pensioners Discount Free Quote
Mal **0400 250 761**

EVOLVE BUILDING & MAINTENANCE
• Renovations
• Property Maintenance
• Handyman
0432 139 879
Fully Insured ABN #14173780409 garys081@gmail.com

Landscaping

SKL Garden Design
• Garden Rock Walls
• Re-cycled Brick Paving
• Old Gardens Re-Vamped
• Regular Garden Maintenance
• Wet Hire Mini Kanga Digger
Call Steve **0407 776 612**

Painting

JIM OLSEN
Painter & Decorator
FREE QUOTES - QUALITY WORK
Reg# 3749
0430 339 118

g & r burgess painting
DOMESTIC & COMMERCIAL
QUALIFIED & PROFESSIONAL TRADESMAN
LICENSED
CUSTOMER SATISFACTION
FOR A FREE QUOTE PHONE GEOFF ON
Phone **0439 671 639**

Painting

Scott Howard Painting Service
Reg. No. 4234
21 years experience
Touch-ups • Repaints • Residential & Commercial
Free Quotes • Reliable Service
Quality Workmanship
0409 299 452
38 Cupello Drive, Swan View

Pest Control

MA'S PEST & WEED SERVICES
• Servicing the Hills and surround for 30 years
• Specialising in termite treatments and inspections
Free Quotes Sean: **0417 905 708**

Plastering

PLASTERING RENDERING SANDFINISH
ALL SMALL JOBS • RENOVATIONS REPAIRS • NEW ADDITIONS
23 YEARS EXPERIENCE
Professional, Reliable & Friendly
Ph Paul **9295 2041 or 0402 270 688**
www.rossrendering.com

EASTERN HILLS PLASTERING
ABN 6737 3874 693
All Aspects of Plastering - Concrete Skim Coating - Acrylic Texture Finish - Renovations
30 YEARS EXPERIENCE FREE QUOTES
TONY **0406 675 211**
easternhillsplastering@outlook.com

Plumbing

Hi I'm Local In Your Area Hot Water Expert
Senior Discounts
Upfront Pricing
Fast Plumber
Drains, Taps, Toilets
\$0 Call Out*
Plumbing Emergencies 24/7 6244 3226

Local Plumber Same Day Service Hot Water Expert
- Upfront Prices
- Pensioners Save
- Drains, Taps, Toilets
- Burst Pipes, Gas
\$0 Call Out*
Emergency Plumbing 24hrs
6118 6368
PL9956 *conditions apply

LOCAL PLUMBER
PL9956
Same Day Service
Blocked Drain, Taps, Toilets
Burst Pipes, Hot Water
*conditions apply
Same Day Emergencies 24hrs
9468 2581
NO CALL OUT* + SENIOR DISCOUNT
Your Best Local Plumber!

Plumbing

The Tap Doctor
FOR ALL PLUMBING & GAS
• Taps • Burst Pipes
• Toilets • Leak Detection
• Hot Water Systems • Blocked Drains
Call Today **1300 655 827**
Our Service Will Amaze You
PL6703 www.thetapdoctor.com GF10208

Plumbing & Gas

True Blue Plumbing & Gas
GF 11864 PL 7896
Hot Water • Gas Fitting
Burst Pipes • Renovations
Leaking Taps • Blocked Drains
Ph Tom **0490 535 242**

Reticulation

Reticulation and Landscaping
CABLE LOCATION SERVICE
DESIGN
INSTALLATION
MAINTENANCE
36 years experience
PUMPS • SALES • SERVICE • MAINTENANCE
email: paul@reticland.com.au
Call Paul on **0412 900 145 or 9454 5762**
or Aaron on **0429 515 222**

Reticulation 0433 366 655

ASK ABOUT OUR GREAT PRICES FOR TRADES

Roofing

ROOF TILE REPAIRS
For all your Roof Tile Repairs
Contact David for a free quote on
0413 240 203 or 9255 4003
Specialising in: Leak Repairs • Gutter Clean
• Tiling • Re-riding • Re-pointing

AR Specialist Roofing
Solutions for all your roofing needs including roof restoration, gutters, leaks, downpipes, sheeting, custom flashings, gutter cleaning, carpentry, house painting, roof cleaning, PATIO BUILDING
Call Andrew
0410 669 184
arspecialistroofing@gmail.com

AMC ROOFING
Specialising in All Tiled Roofing
New Roofs
Maintenance & Repairs
Free Quotes - Aaron Carter
Mob: **0417 930 817**

YOUR LOCAL ROOF SPECIALIST
PROFESSIONAL SERVICE & REPAIRS
• METAL ROOFING | NEW AND REPLACEMENT
• GUTTERS & DOWNPIPES | NEW AND REPLACEMENT
• ROOF COATING AND RESTORATIONS
• MAINTENANCE
• LEAKS AND ROOF REPORTS
• GUTTER CLEANING
CONTACT PETE FOR A FREE QUOTE
9274 7663
sales@prowestroofing.com.au
prowestroofing.com.au

Septic Services

CHITTERING SEPTIC SERVICE
LICENSED PLUMBERS & GAS FITTERS
CONTROLLED WASTE REMOVAL
SEPTIC & LEACH DRAIN INSTALLATIONS
"Your business is our business"
Lic No T149 PL 9101 GF 16106
0429 933 407

Looking for a tradie?
Now you can find a tradie in the paper AND on our website ANYTIME GO TO:
www.echonepaper.com.au

ECHO Trades & Services

9374 6666

classifieds@echo-news.com

BOOK ONLINE: www.echonepaper.com.au

Tiling

SG ST
SGSTILING
Wall Tiling
Floor Tiling
Bathroom Renovations
Steven Stitt QUALIFIED TILER
M 0438 929 679
E sgstiling@hotmail.com

Tree Services

HILLS TREE SOLUTIONS
For all your Tree Lopping and Stumpgrinding Needs
• Locally owned & operated • Call 24/7
• Fully Insured • Cheapest Prices Guaranteed
• Horizon Power Accredited • Servicing All Areas
CALL 9295 6511 OR 0414 438 610

Tree Services

TLC Tree Services has merged with
Payne's Tree Services
FREE QUOTES AND ADVICE
• MULCHING • LAND CLEARING
• STUMP GRINDING
• TREE LOPPING
Call Clint on **0455 132 014**
paynestreeservices.com.au

Websites

Ultraweb
Web Design and Digital Marketing
WEBSITES
Google Business · SEO/SEM
ultraweb.com.au
Chris **0436 113 746**

Have you missed us?

Get your **FREE ECHO NEWS** direct to your inbox every week.
LOCAL NEWS
Go to our website www.echonepaper.com.au & click on the Subscription link
ECHO NEWS

ECHO "Lets keep local people in work"
Support your local Business
www.echonepaper.com.au

ASK ABOUT OUR GREAT PRICES FOR TRADES

ECHO Classifieds

9374 6666

classifieds@echo-news.com

BOOK ONLINE: www.echonepaper.com.au

Bookkeeping

Bookkeeping - BAS Service - MYOB - Xero - Specialising in Small Business - Tradies - Home Business. PH: Gerri M: 0429938553. E: gerri@okbs.net.au.

Cleaning

House cleaning by professionals, ABN, Checked, Eco products, Commercial equipment - zenclean.com.au 0484 069 049.

Electrician

LITL Electrical
All types of electrical work.
Jeff Overton 0483 858 603.
EC14844.

For Rent

New Treehouse apartment with a great view of Perth. Rent Neg. Bills included and some furniture. Contact Nari by text. 0411 445 190.

Garage Sale

Sunday 5th May 56 Third Avenue, Bassendean. 7am-1pm House full of items. M:0411 212 622.

Gardening

Bilby's Garden Services
Weeds, Prune, Mow & Slash. Free Quotes 0416 855 335.

Ian Mac's whipper snipping, chain sawing and weeding. Small tree lopping jobs. 0426 211 137.

GARDEN MAINTENANCE
Available by horticulturalist with Dipl Hort. Call Annette Ecoflora Design on 0418 957 388.

Gutter Cleaning

Gutter cleaning & solar panel cleaning. Jason 0421 455 546.

Handyman

WILLIS BUILDING & MAINTENANCE SERVICE. Specialising in all house maintenance, pergolas, decking, verandas, painting and carpentry. 0487 093 355.

Hobby Farm Services

Slashing, mowing, wool buying, firebreaks & property cleanups. Ian 0458 510 048.

Lawn Mowing

Tony's Lawnmowing, Handyman & Firewood. Cheap rates. Midland & Surrounding Areas. 0431 831 948.

Painting

FOR A PROFESSIONAL JOB for a reasonable price, phone Andrew 0413 158 763.

AAA PAINTING INTERIOR/EXTERIOR
For very competitive prices and old fashioned service ph Nathan on 0409 247 293. (Reg. No. 6605)

Public Notices

The Annual General Meeting for the Kalamunda Rangers Inc will be held on Monday 13 May 2024 at 7:30 pm at the Norm Sadler Pavilion, Maida Vale Reserve, Maida Vale.

The next Annual General Meeting of the Stoneville Voluntary Bush Fire Brigade will be held **7.00 pm on 17th June 2024 at the Stoneville Fire Station, Bentley Street, Stoneville.**

Public Notices

City of Swan
You told us you want to feel Safer in Swan
To achieve this we're working on six focus areas:

- 1** Crime prevention, intervention and sense of safety actions
- 2** Local service delivery that strengthens safety
- 3** Local solutions to maintain safety in public spaces
- 4** Local partnerships that address complex problems
- 5** Emergency preparedness, response and recovery activities
- 6** Supporting everyone to create a safer community

Have we got this right?
Your feedback is important to us.
www.swanengage.com/communitysafetyplan or scan the QR code to learn more and share your thoughts.

City of Swan

Public Notices

CITY OF SWAN
DA-253/2021/A - AMENDMENT TO APPROVED DAM SIZE (DA-253/2021)
LOT 801 (NO.1044) REEN ROAD, GIDGEGANNUP WA 6083
The City of Swan has received a proposal for the above land. Any interested persons are invited to view the documentation at the City of Swan Administration Centre, 2 Midland Square, MIDLAND between the hours of 8:00am and 5:00pm Monday to Friday or on the City's website:
<https://swanengage.swan.wa.gov.au/planningconsultations>
Should you wish to comment on this proposal you may do so via the Online Feedback Form available on the City's website on or before **20 May 2024**.
Stephen Cain
Chief Executive Officer
City of Swan
PO Box 196, Midland, 6936

"LEGACY IS KEEPING THEIR PROMISE TO MY DAD"
CHARLOTTE

TO DONATE, CALL 1800 534 229 OR VISIT LEGACY.COM.AU

City of Swan Public Notice
Proposed Amendment to Parking Local Law 2023
Clause 3.12 of the City of Swan Parking Local Law 2023
The City of Swan proposes to amend clause 3.12 of the existing *Parking Local Law 2023* in accordance with the undertaking to the Joint Standing Committee on Delegated Legislation in relation to the City of Swan *Parking Local Law 2023*.
The purpose of this amendment local law is to be consistent with the undertakings provided to the Joint Standing Committee on Delegated Legislation and for further correction and clarification. The effect of this local law is intended to clarify the periods that parking facilities may be set aside for events and for sufficient notice to be provided.
You can view a copy of the proposed amendment at the City's Administration Centre, 2 Midland Square, Midland or any of the City's Libraries.
To have your say on the proposed amendment, send a submission to the CEO by Monday, June 17, 2024.
Submissions should include your name, address and the reference Proposed Amendment to Parking Local Law 2023.
Email **swan@swan.wa.gov.au**
or post to **City of Swan**
PO Box 196
Midland WA 6936.
For queries, please contact the City of Swan on **9267 9267** or **swan@swan.wa.gov.au**.

CITY OF SWAN
Notice of intention to levy differential rates
In accordance with section 6.36 of the Local Government Act (1995), notice is hereby given to the ratepayers of the intention of the City of Swan to levy the following differential rates for each rating category for the 2024/25 financial year.

Rating Category	Minimum rates	Rate in the dollar
Gross Rental Value (GRV) Areas		
- Residential	\$970	7.7397 cents
- Commercial / Industrial	\$1,515	9.9482 cents
- Heavy Industry	\$1,830	16.6771 cents
Unimproved Value (UV) Areas		
- UV General	\$970	0.29721 cents
- UV Commercial	\$970	0.52499 cents
- Farmland	\$970	0.24608 cents
Specified Area Rate		
- Drainage Midland		0.6496 cents per dollar of GRV
- Drainage Hazelmere / Guildford		0.6322 cents per dollar of GRV
- GRV - Hazelmere Industrial Area Infrastructure		3.980037 cents per dollar of GRV
- UV - Hazelmere Industrial Area Infrastructure		0.074551 cents per dollar of UV

The Statement of Objects and Reasons for the above differential rates was adopted for advertising at the Special Meeting of Council on Monday, April 29, 2024.
The full statement is available at all City Libraries, the City of Swan Administration Centre, 2 Midland Square, Midland and on the City's website: www.swan.wa.gov.au/haveyoursayrates.
All submissions in writing with reference to the proposed differential rates should be emailed to rates@swan.wa.gov.au by 5pm on Thursday, May 23, 2024. Once Council has considered the submissions, the Differential Rates and the 2024/25 Budget (with or without modification) will be adopted.
If you'd like more information, please contact David Trevaskis, Executive Director - Corporate on (08) 9267 9324.
Stephen Cain
Chief Executive Officer
City of Swan
PO Box 196, Midland, 6936

0009GAS - 2024

Public Notices

**CITY OF SWAN
NOTICE OF PROPOSED LEASE OF LAND
SECTION 3.58 OF LOCAL GOVERNMENT
ACT 1995**

PROPERTY: 27 Junction Parade, Midland, WA, 6056
 LESSEE: Active Hearing Pty Ltd, ABN 91 087 971 051
 ANNUAL RENTAL AMOUNT: \$55,500.00 plus GST and Outgoings per annum
 VALUATION: \$50,000.00 to \$55,000.00 plus GST and Outgoings per annum
 PURPOSE: Commercial Office
 TERM: 3 Years

Submissions, in writing, addressed to the undersigned, may be lodged on or before 17th May 2024.

Stephen Cain
 Chief Executive Officer
 City of Swan
 PO Box 196, Midland, 6936



ARTS & ENTERTAINMENT

'Drawing Space' exhibition to open at Mundaring Arts Centre

AN exhibition by WA and international artist Suzanne.k. Franklin (formerly sue.k.) will open her first solo exhibition since 2013, and her first in WA since 2003, on Saturday, May 4 to June 30 at the Mundaring Arts Centre.

After graduating from the Claremont School of Art with a major in sculpture and a minor in painting, Franklin's work has been shown across Australia, the UK, and the US as well as many parts of Europe and Asia.

Her further education and employment have included academic and/or research activities in universities in Australia and London.

Her body of work is most impressive, and she can boast artwork going to major art collections such as Kerry Stokes Collection ('From the frying pan to the fire, sculpture'); Telstra Art Collection (untitled sculpture); John Stringer Collection ('You take the high road, sculpture'); and various private collections.

Her 'Drawing Space' exhibition is a collection of small works on paper that, by presenting images stripped to a minimal in their representations of subject, explore possibilities of engaging the viewer in a pure emotive experience through texture, colour, and implied space.

With the intent to open the experience of viewing to one that's unhindered by narrative, each work exhibited as part of the exhibition depicts a sphere, or spheres, and a horizon line only.

While minimal in what is presented, these, along with the surface marks found in most, become the tools to negotiate the complexities of space, time, and the emotive power of colour and image.

Conventional means with which to apply narrative are negated leaving nothing but a pure experience of what is before, the material substance of the work.

Drawing Space will be officially opened by Judith Hugo OAM from 1pm-3pm on Saturday, May 4 (registration is essential) and an artist talk will be held between 1pm-2:30pm on Sunday, May 19.

The Mundaring Arts Centre is located at 7190 Great Eastern Highway (corner of Nichol Street) Mundaring and the exhibition is open Tuesday – Friday from 10am – 5pm, Saturday and Sunday 11am – 3pm (closed Monday and Public Holidays).

For more information phone 08 9295 3991 or email: info@mundaringartscentre.com.au



International artist Suzanne.k.Franklin.

Dylan is the 'people's choice'

TWENTY-year-old Brabham artist Dylan Mullaly has won the 'people's choice' award at the annual Ellenbrook Gallery Youth Exhibition.

His award-winning entry 'Progress', is a fascinating mixed-media artwork comprised of post-it notes with tiny paintings of everyday objects, pinned to a cork board.

The overall prize this year went to Tria Son, for 'Old', winning a cash prize of \$500.

Millie Muller won the under 18 award for her photograph 'Reflections on Raindrops', Micah Jaques won the over 18 award for

'Jemima', and Jade Shaylor received a special mention for 'Critically Endangered Western Swamp Tortoise', as did Kaedish Westburg, for 'Wardan Noyt – Sea Spirit', and Eliana Roscoe for 'Stare'.

The ceremony night coincided with the start of WA Youth Week, and was filled with vibrant energy as young artists showcased their creativity and talent with this year's official theme being 'Head, Body, Heart'.

The theme encouraged self-reflection and emphasized holistic well-being, by reminding participants to consider their mental, physical, and emotional health. Ad-

ditionally, the theme's focus on extending care to others underscores the importance of empathy and community support.

The opening event drew a crowd of 180 people eager to witness the unveiling of artistic brilliance among the town's youth.

The event included beautiful performances delivered by Raziq Bertram, piano; Brodie Martin, guitar and the O Te Wa group who performed a Kapa Haka performance.

The Ellenbrook Youth Exhibition is held annually in partnership with Ellenbrook Arts and City of Swan, with prizes sponsored by Swan Hills MLA Jessica Shaw.



Dylan Mullaly won 'people's choice'.



MLA Jessica Shaw with overall art prize winner Tria Son.

Read between the lines

by Pastor Ian Kirk

A Sure Hope

The other weekend Colleen and I travelled to the Wheatbelt to bless some country churches. We had such a nice time encouraging them. But the countryside was so dry.

The paddocks were so bare and barren. A number of trees in the forest and along the roadside had died from a lack of rain. We also saw many 'willy willies' – noticeable because of the dirt they were picking up from the dry land.

I was asking some of my farmer friends what they had done about seeding, due to it being so dry. Some had not seeded; still waiting to see what they should do. Others had already planted precious seed into the dry land, hoping for rain and a good winter to cause the seed to spring to life and to develop a crop.

Their hope for rain to bring forth a harvest, despite the forecast of a dry winter, impacted me. It made me think of the things I hope for, and whether my hopes will be realised.

But there is one hope I can be sure of; and that's going to heaven. My hope is not based on being religious or being a good person, but on Jesus. He promised, to all those who turn to Him and trust in Him, that they will be with Him in heaven. Because He died for us, bearing our sins on the cross, and rose from the dead, our hope of heaven is sure.

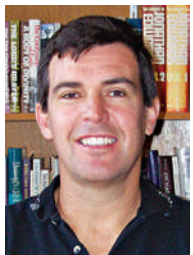

ECHO NEWS
 Privately owned & proudly independent

Indemnity and Warranty

ECHO NEWSPAPER CONDITIONS OF ACCEPTANCE
 When an individual or other legal entity ("the Customer") requests Echo Newspaper ("Echo") to place an advertisement in this Newspaper, they agree to be bound by the following terms and conditions:

1. Echo, at its sole discretion, may decline to publish any advertisement requested by a Customer. If Echo decides not to publish a particular advertisement, there is no obligation on Echo to disclose the reasons for its decision, and Echo will not be liable for any loss or damage occasioned to the Customer as a result of the decision.
2. Echo will not be liable for any loss or damage caused to a Customer as a result of delay or as a result of Echo failing to place a requested advertisement or publishing an advertisement containing an error or omission.
3. Echo may, at its sole discretion, decide to refund a Customer a portion of the cost of the advertisement if it forms the view that the error was not attributable to the Customer and the Customer notifies Echo of the error or omission before 5.00pm on the day the advertisement first appears in the Newspaper.
4. Complaints concerning the accuracy of any invoice must be notified to Echo within 30 days from the end of the month in which the advertisement was published, after which time the Customer forfeits any rights it may have had to challenge the invoices.
5. The Customer warrants that publication of the requested advertisement/s will not contravene any laws, whether statutory, equitable or otherwise, and agrees to wholly indemnify Echo (and its employees and agents) against all expenses, loss and damage arising directly or indirectly from the publication of the advertisement/s.

Roos claim win

BRIAN PALLISTER

ELEVEN individual goal scorers helped Mundaring inflict a 153-point loss on Mt Helena in their Hills Football Association round three clash at Elsie Austin oval on Sunday.

With the Roos playing an overall team game even Connor Musto managed to drift forward from his back pocket position to score a goal as Mundaring 26.28 (184) to 4.7 (31) scored their first win of the season.

Austin Thomas worked his forward line taking some very strong marks to finish the game with six goals.

Bo Read and Jai Blackman found themselves under siege in the backline as the Roos continued to push forward.

Luke O'Keefe was dominating the ruck taps which were being well read and cleared by Braeden Hilgert and Dylan O'Loghlen in his 150th game.

The Roos lined up to have a shot on goal as they kicked 12 in the second quarter. Matthew O'Keefe went into the ruck Clayton Thomas, Tyler Levett, Tyson Hamling and Sam Butler all joined in on the goal kicking spree.

Rhys Nickisson was having his own way on a wing while also managing to drift forward. The Lions were desperately looking for answers.

Michael Hine and Daniel Bulla battled hard around the packs.

Mitch Dreyer kicked the ball forward on several occasions only to see it being cleared back over his head.

By the main break Mundaring had opened up a commanding 103-point lead.

The Lions were getting their hands on the ball, although the relentless pressure that they were being put under was causing many errant disposals and turnovers.

Another seven goals to two in the third had the Roos bounding toward a strong win.

Mt Helena managed to kick another two goals in the last as Mundaring completely lost their direction, adding one goal and thirteen points.

Even though the game was well decided they would not be overly happy with that return.

Sharks snatch victory in Anzac round



Swan Districts' Jesse Turner in Jack Reilly's jumper. Picture: Blake Parry

CHRIS PIKE

THERE was another heartbreaking loss for Swan Districts on Sunday at home when East Fremantle snatched victory after the siren.

It was a massive day on a number of fronts for Swan Districts celebrating the 90-year anniversary of the club's first ever game on the same date back in 1934.

That game was also against East Fremantle and the occasion was being celebrated on Sunday at Bassendean with Swans putting themselves in a terrific position to honour it with the victory as part of the WAFL Anzac round.

Swan Districts were leading by as much as 22 points as well in the fourth quarter but East Fremantle then stormed home with three late goals before the siren, and then another after it from Jackson McDonald to snatch the 11.10 (76) to 11.8 (74) victory.

Leigh Kohlmann stepped up to kick another four goals for Swan Districts from six kicks and six marks to now have 14 goals to his name for the season.

Jesse Glass-McCasker came into the team to provide another key target and he kicked three goals while also helping out in the ruck to end up with nine possessions and 20 hit outs for the game.

Swans once again had some big ball winners through the midfield with Nik Rokahr leading the way with 34 possessions to go with 10 inside-50 entries, seven marks and four tackles.

Aidan Clarke also collected 31 disposals for the black-and-whites, Jesse Turner 29, Jye Chalcraft 29, Josh Cipro 21 and Jackson McLachlan 20.

Nathan Blakely also finished with 15 possessions and 19 hit outs in the ruck while Jake Pasini returned and ended up with 17 disposals and seven marks down back.

Swans WAFLW beat ladder leader Claremont

CHRIS PIKE

SWAN Districts were back to form in the WAFLW on Saturday with a stirring 25-point victory against Claremont at Bassendean oval.

Swans had lost their past two games of the WAFLW season coming into the match up against a Claremont team so far undefeated in 2024 and not having lost a game in the home and away season since the end of 2022.

So that meant the task was ahead of Swan Districts on Saturday but they were more than up to the challenge kicking the first six goals of the contest and holding Claremont goalless through the first three quarters.

Swans went on to a 7.5 (47) to 3.4 (22) victory giving them a 4-4 record for the season with the competition now taking a general break this weekend for the state game against South Australia on Saturday afternoon.

There were plenty of standout performers in the Swan Districts win including Taylah Edwards and Emily McGuire kicking two goals apiece.

Eliza Gelmi finished the afternoon with 19

possessions also for Swans with Emma Humphries racking up 19 disposals to go with six tackles and five inside-50 entries.

Isabella Edgley also picked up 19 disposals for the black-and-whites, Carys D'Addario 18, Lily Paterson 16 and Ava Stewart 16 while Tamzyn Beros had 22 hit outs in the ruck to go with 10 possessions.

Claremont might have come into the contest undefeated so far in 2024, but it was all Swan Districts to start the match up on Saturday with the opening five scores of the game.

That included the first goal at the seven-minute mark thanks to Taylah Edwards and then three minutes later Carys D'Addario also kicked truly with the Swans leading by 14 points at half-time.

The lead continued to grow to start the second quarter as well for Swans starting with a first goal to Courtney Zappara before Emily McGuire added another and suddenly the lead was out to 25 points in favour of the black-and-whites.

That was still the margin in favour of Swan Districts heading into half-time and then it was out to 31 points to start the second half.



Swan Districts WAFLW player Lauren Quaife in action against Claremont.

Local Real Estate

Residential
Commercial
Rural & Country



Living la Lake Leschenaultia

LAKE Leschenaultia's beauty lies just minutes away from this 2ha Chidlow property.

This Queenslander-style home was built in 2010 using solid jarrah weather boards.

The valley reveals its splendour for residents to behold from their elevated dwelling with wide verandas to sit and oversee the breadth of encompassing bushland and pastures.

Tinkerers will delight at the property's shed that features a huge parking area, mezzanine floor, plumbing, kitchenette and more which offers comfort and convenience for projects big and small.

Outside, to the rear of the property is a privately located one-bedroom granny flat, perfect for guests or extended family, and close by is a tidy back garden area, enclosed orchard or veggie area and aviary or chook pen.

The spacious carport fits at least four cars and there is plenty of room for a couple of horses and a container to use for feed and tack.

Inside, the home's polished wood flooring, tilework, and Tas-

manian oak kitchen accompany the wooden window and door frames to create a cohesive interior design that celebrates the essence of its rural surrounds.

The large open plan kitchen dining and two large family areas form the hub of the home and have windows overlooking the back garden.

There is a separate formal lounge and formal dining area to one side of the living area and the large main bedroom suite is accessed off this room.

The main bedroom allows views over the property and has a walk-in robe plus ensuite with pristine white tiles highlighting its modern design.

At the other side of the home you will find three more generous bedrooms, a well fitted laundry and separate toilet and a modern bathroom.

Split system air-conditioning, ceiling fans, and a log fire are the other comfort features of this residence, with solar panels on the roof to help keep running costs low.



Address: 4435 Thomas Street, Chidlow
Price: From \$1.15 million
Agency: Real Estate Plus
For more information contact Joanna Hallam on 0409 847 102



I Remember When...

Do you remember when as a kid you got something either for your birthday or Christmas, a gift that you needed someone else to play with? An example of that was one Christmas for me, I got my first cricket set. I was extra keen to try it all out but I have two older sisters who were both married before I was nine so they were naturally not keen. I was lucky enough to have Ian my brother-in-law who was married to my oldest sister Janet who always came to my rescue. I remember this day it was hot, very hot, but I was keen and Ian came out to bowl to me. Our match seemed to last forever that day but Ian kept tumbling down the ball for me to try and hit. I think Ian would let me bowl him out so I could get back to batting with my new bat and I would pretend I was Greg Chappell. We were lucky enough to have what we called the side block at our house in Bertie Street, Guildford where many a test match was played and big screamers were taken when we had a kick of the footy. Fun was right on our doorstep so to speak and my mates used to come over as well sometimes when Ian was there and he was quite the entertainer with the kids as well as getting everyone involved. As we grew up the block became too small for the big games and we wandered onto the local grounds in the area but I still remember the hours spent with Ian on Christmas as well as birthdays and appreciate the time he spent with his little brother-in-law. Sadly Ian Thomas Williams who also grew up in Guildford and married to my sister for over fifty years sadly passed away recently. I will always remember those long matches and the bad jokes and thank him for the time he gave to a little boy who just wanted to play a bit of cricket or kick the footy when he didn't have to.



Milton Rendell – CEO
Real Estate Plus Group

REAL ESTATE Plus

.com.au



CHIDLOW
9572 4113

MIDLAND
9274 5000

COMMERCIAL & INDUSTRIAL
6146 3333

MIDLAND E.O.I



MODERN UNIT IN SUPER CONVENIENT LOCATION

10/4 Cale Street

- 2 Bedrooms, 1 Bathroom
- Modern Kitchen with gas cooking
- Dishwasher and Island Bench
- Balcony
- Currently Tenanted til OCT 2024

Milton 9274 5000

Midland 9274 5000

MIDLAND \$550 P/WEEK



HEART OF MIDLAND CATALYST EXECUTIVE APARTMENTS

40/5 Junction Parade

- 2 Bedrooms & 2 Bathrooms
- Air conditioning
- Washing machine & dryer included
- Balcony facing South, City of Perth views
- Rooftop garden with BBQ and large entertainment areas

Leasing Officer 9274 5000

WUNDOWIE \$225,000



PEACEFUL RETREAT

25 Boolok Avenue

- 2.5 Ac Mainly Cleared Block
- Scheme Water & U/g power available
- Fully Fenced and Gated
- 'Mauravillo Estate', Sealed Road, ADSL Internet
- Title Available, Ready to Build on

John 0417 933 258

Chidlow 9572 4113

WOOROLOO \$1,150,000



2 HOMES, 50 ACS, POTENTIAL INCOME!

4525 Werribee Road

- Two Homes on lovely 50 Acres Pasture
- Extensive Stabling and Shelters
- Plenty of Hay and Machinery Storage
- Lots of Feed and Tack Room Areas
- Auto Water Troughs to most Paddocks

Joanna 0409 847 102

Chidlow 9572 4113

MIDLAND E.O.I



PRIME TIME FOR PRIME INVESTMENT

21 North Street

- 3 Bedroom 1 Bathroom
- Large 1012 sqm block (R60/80)
- Needs TLC
- Solar H/W, A/C and solar panels
- Development opportunity

Brian 0403 808 999

Midland 9274 5000

MIDLAND \$650 P/WEEK



RENOVATED SWAN VIEW DELIGHT

6 Manson Road

- Spacious open plan living area
- Gorgeous floor boards
- Well appointed kitchen
- Three large bedrooms
- Split system air conditioning

Leasing Officer 9274 5000

CHIDLOW

FROM \$1,150,000



OPEN SUNDAY 12.30PM-1.15PM

4045 Rosedale Road

- Majestic Jarrah W/B & Steel 4x2 Queenslander
- 2 Large Living areas
- Solar Panels, Mega shed
- 1x1 Privately located Granny flat
- Carports for at least 4 cars

Joanna 0409 847 102

Chidlow 9572 4113

MIDLAND FROM \$350,000



OPEN WEDNESDAY 4.30PM - 5.30PM

3/28 North Street

- Large main lounge
- Large dining with high ceilings
- Needs TLC on 390 sqm block
- Two bedrooms + sleepout
- Fenced front courtyard and carport

Milton 9274 5000

Midland 9274 5000

MIDLAND \$590 P/WEEK



STUNNING UNIT IN A CONVENIENT LOCATION

61B Charles Street

- 3 Bedrooms
- 2 Bathrooms
- Air conditioned
- Huge double lock up garage

Leasing Officer 9274 5000

STONEVILLE \$2,000 P/M + OUTGOINGS + GST



IDEAL FOR FOOD BUSINESS, CAFÉ, LUNCH BAR & BAKERY

1/5345 Richardson Road

- Grease trap • Extraction canopy
- Air conditioner
- Three phase power
- Access to disabled toilet & plenty of onsite parking

Mike 0403 621 899

Comm & Ind 6146 3333

REDCLIFFE 25,000 + OUTGOINGS + GST PA



PERSONAL OFFICE - GREAT EXPOSURE

2/403 Great Eastern Highway

- Highway location
- 100 square metre air conditioned office
- Available from June 2024
- Rent from \$250/sqm plus outgoings
- Outgoings \$545 per month plus GST

Mike 0403 621 899

Comm & Ind 6146 3333

All Australian Made on Site

**- Reduce Wind and Rain -
35% Factory Direct Discount!**



AUSSIE OUTDOOR BLINDS



Aussie Outdoor Midland is a locally owned and operated business. We use structural grade AUSTRALIAN Aluminium to manufacture our blinds and the best quality materials available. This ensures you have a high quality product backed up with comprehensive warranties that will last many years. We have a range of blinds to suit your lifestyle and budget.

Our current offer is a FREE MOTOR UPGRADE (7 year replacement warranty) for all Interlock blinds. Interlock blinds have a 50 knot (92km/hr) wind rating plus a 10 year warranty on the mesh. The mesh has a range of features to ensure longevity and a large colour range. You can match the mesh and frame to existing colours or the new range of colour bond mesh colours.

Alfresco Classic blinds can be made with mesh or pvc, clear or tint. A great solution for year round outdoor entertaining in comfort and style. Keep your outdoors clean and comfortable all year!

The show room at 1/6 Elmsfield Road, Midvale has an outdoor display as well as an indoor display.

Call 9274 0555 for an obligation free appraisal.



THERMA WINDOW BLINDS



FREE MOTOR UPGRADE

**FREE
MOTOR UPGRADE
FOR INTERLOCK
ZIPLESS BLINDS**

SPECIAL RUNS TILL 31ST MAY 2024. T&C'S APPLY.

SHOWROOM

1/6 Elmsfield Rd, Midvale 6056

(08) 9274 0555

(08) 9249 1211

E: midland@aussieoutdoor.com.au

www.aussieoutdoor.com.au



GOMMES SHOES

"Fitting quality footwear for the entire family"

**SHOP 4
58 THE CRESCENT MIDLAND
(OPPOSITE MIDLAND GATE,
NEXT DOOR TO POST OFFICE)
PHONE 9250 1448**

20% OFF The Fabulous CABELLO RANGE

**Purchase a pair of
Cabello's for a chance to
WIN 1 OF 5
\$500 SHOPPING
SPREES!**

TERMS & CONDITIONS APPLY.
COMPETITION ENDS 12TH MAY 2024.

GOMMES SHOES

NOT VALID WITH ANY OTHER OFFER

