



Walking for suicide prevention

Ted Lee is defying all odds as he prepares to walk 3km to raise funds for Lifeline WA suicide prevention after a motorcycle accident in 2021 left him paralysed.

4 DAYS ONLY
\$1.5K CASHBACK*
ON SELECT VARIANTS* | 22-25 MAY

PLUS
1.9% FINANCE²
P.A. COMPARISON RATE | MAX 36 MONTH TERM



MIDLAND CITY

3/181A Great Eastern Hwy, Midland WA 6056
(08) 8451 6161
midlandcitynissan.com.au

Scan to
view stock



(1) Cashback offer available at participating Nissan dealers on new and demonstrator Pathfinder, QASHQAI N-Design e-POWER, MY25 X-TRAIL e-POWER and Navara PRO-4X Dual Cab 4x4, PRO-4X WARRIOR, SL WARRIOR and Navara SL Dual Cab Chassis 4x4 vehicles purchased between 22/05/2025 and 25/05/2025, unless extended or varied. Cashback offer is applied at the point of sale as a reduction from the vehicle purchase price and is not transferable, exchangeable or redeemable for cash. Excludes Government, Rental and National Fleet customers. Nissan reserves the right to vary, extend or withdraw this offer. While stocks last. Offer not available in conjunction with Loyalty Bonus programs. (2) Terms and conditions apply. 1.9% comparison rate for approved personal applicants and 1.9% APR for approved business applicants of Nissan Financial Services (Australian Credit Licence Number 391464). Maximum 36 month term. This comparison rate is based on a 5 year secured loan of \$30,000, although this offer relates to a 36 month term only. WARNING: This comparison rate is true only for the example given and may not include all fees and charges. Different terms, fees or other loan amounts might result in a different comparison rate. Offer available as standard finance on new and demonstrator Pathfinder, Navara Dual Cab 4x4, MY25 X-TRAIL and MY25 QASHQAI e-POWER vehicles purchased by 30/06/2025, unless extended or varied. While stocks last. Nissan reserves the right to vary, extend or withdraw this offer. Excludes Government, Rental and National Fleet customers.

Realmark

I'll ensure you're not undersold in the Swan Valley.

Do you want a fast sale, or a smart sale?

Don't settle for less; we employ a results driven approach to unveil your home's unique charm, ensuring you're sold, not undersold in the Swan Valley.



CARING FOR YOUR PETS

DOG & CAT FOOD, PRODUCE FOR COWS, HORSES, SHEEP, ALPACAS & POULTRY. SMALL SUPPLIES OF HORSE ACCESSORIES & MEDICINAL SUPPLIES

WE ARE NOW STOCKING NATURAL ANIMAL NUTRITIONISTS PRODUCTS!
Ask our friendly staff for more information about their wormers and anti inflammatories.

**24hr
DIY
DOGWASH**



**WE SELL
RABBITS,
BIRDS,
GUINEA PIGS,
MICE, RATS
& CRAZY
CRABS**

**We now sell ICE,
THE WEST AUSTRALIAN
and THE SUNDAY TIMES.
Gas bottles arriving soon!**

**We Sell Mealworms,
Crickets and Woodies**

**NOW OFFERING
KEY CUTTING
(MON-FRI)**

BEGONIA PETS & PRODUCE

YES! WE DO DELIVER

**OPEN 7 DAYS: MON-FRI 8am-5.30pm
SAT 9am-5pm • SUN 9am-1pm**

**5895 GREAT EASTERN HIGHWAY
(cnr Coppin Rd), MUNDARING**

shop@begoniapets.com.au

Follow us on &
to see our specials

9295 2001

ECHO NEWS



**Read the
latest
news online**

**Your FREE Local Weekly
newspaper is available
from local outlets or
subscribe NOW to get
Echo News emailed
direct to your inbox.**



Subscribe Now

9374 6666

sales@echo-news.com • editorial@echo-news.com
Suite 4, 9 The Avenue, Midland

www.echonewspaper.com.au

**SEE NORM! I TOLD YOU
HAVING A COUPLE OF
UMBRELLAS IS NOT
BEING STORM READY!**

Swan State Emergency Service

OPEN DAY

THE SWAN SES OPERATING FOR 60 YEARS WILL BE HOSTING IT'S FIRST EVER OPEN DAY ON SUNDAY 25TH MAY, HIGHLIGHTING TO THE PUBLIC BEING STORM READY FOR THE COMING WINTER ALONG WITH ACTIVITIES, DEMONSTRATIONS AND TOURS OF THEIR FACILITY.

ECHO YOUR THOUGHTS

Have your say:
editorial@echo-news.com

Biodiversity action plan for Swan

Dear Echo News,
Is intent enough?

This week it's likely City of Swan council will have signed off on a local biodiversity action plan, another publication that is missing action or follow through.

A provided officers' report neglects to mention that of the 34 submissions all support the documents' intent, however community feedback identified the draft distributed for comment lacked content, detail, timeline and priority.

In the officers' report, there's no evidence of actual inclusion of the community's feedback from 2024 and scant change from the doc's draft. Why?

For whom has this publication been created?

A 25-page document includes two pages dedicated to an action plan.

It's titled action plan yet structurally does not meet this definition – no steps, timeline or

allocation of resources to achieve goals.

Despite the weakness of the document, our council will endorse it.

Again, preservation of status quo.

Hours of feedback, genuine attempts for content change, for the common good to preserve, protect or recognise our local diversity – so critical are the times between black cockatoo, water quality, bush and wetland loss.

Beyond good intentions what purpose does the state of this document serve to actually make a difference?

Why is our money spent on pointless publications?

Is this how they intend to spend this proposed four per cent rate increase?

Intentions are not going to save our local biodiversity and there is little evidence of action arising from this plan doing so either – disappointingly.

**L Deering
Woodbridge
Ratepayers
Association
president**

Thought for the day

"You can't have a new reality with an old mentality."
— Unknown

Call for National Service

Dear Echo News,

If ever society is crying out for the re-introduction of National Service for our youth, it is right now.

The army would soon "knock" them into shape.

They would be educated, learn new skills, and would be disciplined.

They would learn to respect themselves.

It's no good the government saying they could not afford it.

The cost to our country right now is colossal.

It would free up our police force for instance allowing the police to go about their intended business without chasing car thieves and the myriad other things the idle youth get into.

**A Bailey
Lesmurdie**

Thanks to volunteers

Dear Echo News,

This National Volunteer Week (May 19-25), I want to extend my deepest thanks to the extraordinary people across our local communities who generously share their time and often, their most personal stories to help change the future for women impacted by gynaecological cancer.

These remarkable volunteers, many of whom are survivors or carers, bring lived experience to the Australia New Zealand Gynaecological Oncology Group's (ANZGOG) work in research, education and advocacy.

Through our survivors teaching students program alone, they've helped nearly 20,000 medical and health students better understand the realities of gynaecological cancer – its emotional toll, the importance of early diag-

nosis, and the value of compassionate care.

It takes immense courage to speak out after a cancer diagnosis.

To those who do: thank you. Your voices help guide clinical research, influence policy, shape the future of care and inspire hope in others. You are helping to save lives.

We honour each of you this week – and every week. Your contribution is not only powerful, it is essential.

If you're a survivor, carer or family member with a lived experience, we invite you to join this special community. Visit anzgog.org.au to learn more.

**A Evans CEO
ANZGOG**

The Echo reserves the right to edit letters for length, legal reasons or clarity. The opinions expressed do not necessarily reflect those of the Echo. All letters must contain the author's full name, address and phone number for verification purposes.

ECHO News

ADDRESS:

Unit 4/9 The Avenue
Midland WA 6056

Phone: 9374 6666

GENERAL MANAGER / EDITOR

Peter W Lewis 9374 6605
peter.lewis@echo-news.com

ADVERTISING

sales@echo-news.com
Karon McCracken 9374 6610

EDITORIAL

editorial@echo-news.com
Anita McInnes 9374 6603
Guanhao Cheng 9374 6602
Cindy Cartojano 9374 6601

PRODUCTION

production@echo-news.com
Jeanene Allen 9374 6613
Liz Rowlands 9374 6613
Maja Pietranik 9374 6613

ACCOUNTS

accounts@echo-news.com
Caprice Harries 9374 6604

OFFICE HOURS:

Monday-Thursday:
9.00am – 5pm
Closed Friday

Closed: Weekends & Public Holidays

CONSUMER PROTECTION

Living in a caravan park? Here's what you need to know about rent and electricity

**With Commissioner for
Consumer Protection
Trish Blake**

Residential park living is unique. The parks can provide a location and facilities you may not normally be able to afford to buy.

Residential parks provide sites upon which relocatable homes are placed as well as shared facilities for use by tenants. Long-stay tenants either rent a home and a site, or rent a site only and own the home on the site.

Whether you own the home or not, park living always involves renting the site but this style of living is covered under the Residential Parks (Long-stay Tenants) Act 2006 (Parks Act).

Long-stay agreements will

often allow for rent to be varied during the term of the agreement. Make sure you understand how much rent will cost under the long-stay agreement and when and how it may be increased.

It's important to keep in mind that different rules apply depending on the type of agreement and whether it was entered into before or after January 31, 2022.

In limited situations a park operator may be able to increase the rent at times not detailed in your agreement to cover significant increased operational costs or unforeseen repairs. The park operator will be required to either obtain the tenant's consent to this rent increase or apply to the State Administrative Tribunal to approve the increase in rent.

In all cases, a park operator must give 60 days' written notice of a proposed rent increase, and when it will begin. There must be a minimum period between rent variations or increases of 12 months for site-only agreements and six months for on-site home agreements. A shorter period can apply for example, a park operator reviews rent for the whole park on July 1 every year.

You can also be charged for other costs including costs for internet access, garden maintenance or utilities.

Electricity costs are normally made up of a supply charge and a consumption charge.

Visit www.consumerprotection.wa.gov.au for fact sheets on living in a residential park.

Prisoner rehabilitation tour calls for employers to step up

GUANHAO CHENG

BUSINESS leaders were given a behind-the-scenes look at an employment model for former prisoners during the Swan Chamber of Commerce's transforming lives through employment tour in Hazelmere.

The April 30 morning tour showcased Hanssen Construction's Stirling Crescent facility and visitors were guided to a circle of chairs beneath the trees in the yard behind the warehouse where former detective turned prisoner rehabilitator Chris Bown vetted ex-prisoners for rehabilitation.

Mr Bown spent more than 15 years with the WA Police Force before leaving policing in 2015 to join Hanssen.

As reported in *Ex-cop turned prisoner rehabilitator* (Echo News, January 12, 2024), Mr Bown worked with Hanssen founder Gerry Hanssen to develop a program that offered structured employment pathways for former prisoners.

"Prisons are not working – they're making people worse, not better," Mr Bown said.

"We spent \$3000 a day locking kids up to make them worse.

"One of the most frustrating things for me as a copper was dropping young boys of 13-14 years of age at a detention centre where I knew they were going to come out worse because 13 to 14-year-old kids, all they want to do is fit in.

"So, they adapt to the environment that they're put in and they become like the people in there and we literally set them up for a life of crime when they're very young and some of them never break out of that."

Hanssen managing director Darren Linton said employing ex-prisoners was not a one-



Thrive Integration director Chris Bown (centre) with Thrive participants Brody Hill and Cheyenne Little at the reducing recidivism tour. Picture: Guanhao Cheng

way road, as employers and employees both benefitted from the model.

"We gave opportunities to people to get out of prison and get their foot in employment and do well for themselves and the family," he said.

"And it's benefited us greatly because some of these workers are some of our leading hands and some of the best workers we have."

Mr Bown said the repeated knockbacks ex-prisoners receive from trying to find employment after serving time often compelled them to return to the familiar, so he wanted to break that cycle.

"You don't have to be a rocket scientist to realise what they're going to do," he said.

"They're going to go back to their old ways and their old mates.

"But what is going to fix it is men that rise

up and lead and be role models.

"When these guys post photos of themselves working, it goes out to so many people and so many people see that, and they aspire to be like them."

Thrive Integration participant Brody Hill has been in and out of prison since he was a child and said being employed for the first time at 26-years-old was a game-changer.

cont page 8.

Mundaring telecommunications tower under review

CINDY CARTOJANO

THE proposal for a telecommunications tower on Pechey Road is a point of discussion for Mundaring residents who have concerns about the size and location of the structure, but also the need for better network coverage in the area.

At last week's May 13 meeting, an officer's report called on the council to consider the development raised by Telstra, who were represented by planning consultant Waveconn.

In the report Telstra justified its application and said the "facility has been proposed where it can be most effective at providing improved coverage and network performance whilst also having regard for existing facilities within the surrounding network."

Jane Brook Community Association president Mathew Merson spoke in favour of the infrastructure to address the unreliable network service which affected the residents.

"Many residents are unable to make or receive calls, send text messages or access email reliably," Mr Merson said.

"It's not uncommon to see residents standing on their verges in Jane Brook holding their phones aloft hoping for a usable signal, hailing to the gods to try to get one or two bars so that they can make a phone call."

Mr Merson said access to emergency service providers was being impacted due to the unreliable service.

"If you need emergency help, if you're out and about in Jane Brook, whether that be the police, ambulance, emergency services or even a call home to your mum, there's a good chance you'll be on your own as you'll struggle to find adequate mobile cover."

Mr Merson said Midland MLA Steve Catania recently door knocked in Jane Brook and confirmed poor mobile coverage was a common issue among residents.

"When (Mr Catania) attempted a test mobile call to me from just 10m away from my house, the call failed," Mr Merson said.

Mr Catania said he supported the expanded and enhanced mobile network coverage in Jane Brook.

Mr Catania said comprehensive planning as well as local and federal government approvals processes needed to be followed before a new infrastructure could be established.

"This robust process will ensure that new infrastructure is designed to serve its purpose effectively in a local context."

Central ward councillor Doug Jeans raised a motion to not approve the application, based on the tower's location.

With a creek running through the area, Cr Jeans said the proposed section on Pechey Road was the lowest part of the road.

"I had a look at the site and it's definitely in a low area that possibly won't service Jane Brook that well anyway," Cr Jeans said.

Some residents expressed their concerns about the potential health risks associated with the tower.

West ward councillor Jo Cicchini said there was a lot of angst about the health and wellbeing of families who live close to the tower.

"Residents have also expressed the real prospect of wanting to move from their homes and relocate somewhere else if this tower goes through," Cr Cicchini said.

"I understand that the environmental EME reports states that there is only minimal exposure to radiation, but this will be constant on nearby residents with the closest house being only 103m away."

According to the Australian Radiation Protection and Nuclear Safety Agency (AR-

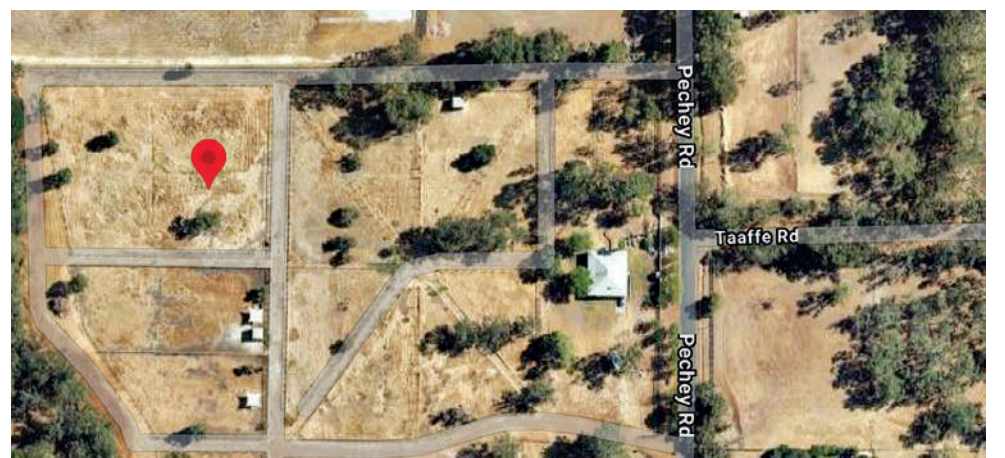

There is a proposal for a telecoms tower on 1805 Pechey Road in Mundaring.

PANSA), "Given the very low levels recorded and the relatively low power of these types of transmitters, it is unlikely that the radio-frequency radiation from base stations would cause any adverse health effects, based on current medical research."

Potential impacts to the natural environ-

ment were also raised at the meeting.

A shire officer visited the site and was satisfied the chosen location wouldn't have a significant impact.

"No habitat trees or other vegetation of significance will be directly impacted," the officer said.



Australian Government
Defence

Community Drop-In Session

Bullsbrook Scheme Water Infrastructure
PFAS Investigation and Management Program

Defence is holding a community drop-in session to answer questions and provide information on the provision of scheme water infrastructure for the Bullsbrook community.

This is an opportunity for the community to meet with project representatives to discuss pipeline construction activities and connections to scheme water infrastructure, and per- and poly-fluoroalkyl substances (PFAS) remediation and management actions for RAAF Base Pearce.

Community members can drop in at any time, no bookings are required.

Light refreshments will be provided.

Session details:

Date: Saturday 24 May 2025
Venue: Bullsbrook Museum (outdoor area)
22 Turner Road, Bullsbrook WA 6084
Time: 10:00 am—1:00 pm
Contact: If you have any questions regarding the event, please contact the project team.
Phone: 1800 987 614
Email: bullsbrook.defence@ghd.com



Aveley man walks for suicide prevention



Following a life changing motorcycle accident Aveley resident Ted Lee is preparing to raise funds for suicide prevention agency Lifeline WA.

In 2021 Ted Lee's life changed in an instant when he was run-over by a semi-trailer while riding his motorcycle – a devastating accident that left him paralysed.

Now the 26-year-old Aveley resident is defying all odds as he prepares to walk 3km to raise money for leading suicide prevention agency Lifeline WA.

It has taken 275 days in hospital and more than 30 grueling surgeries, but the mechanical engineer is determined to participate in this year's HBF Run for a Reason on May 25 to inspire others who may be facing their own physical or mental health battles.

"After my accident I was in a medically induced coma for two weeks before waking up to face the unimaginable news that I would never walk again," Mr Lee said.

"My days were spent staring at the ceiling of the trauma ward questioning my future and my sense of purpose just evaporated.

"I can't recall how many times I broke down, but it was a lot."

Despite the bleak prognosis Mr Lee spent months in intensive physiotherapy, undertook strength training and relied on the emotional support of family and friends to achieve his dream of once again standing on his own two feet.

That milestone was finally achieved last year, and the joyous moment inspired his decision to sign up for HBF Run for a Reason 2025.

"The HBF run marks my first physical challenge since my accident, it will be a proud moment and a celebration of resilience," Mr Lee said.

"Just four years ago, taking a single step seemed impossible, but now I'm preparing to walk 3km for a cause close to my heart."

HBF Run for a Reason is Perth's biggest annual fitness fundraising challenge and each year thousands of participants choose a charity and fundraising goal to run, walk or wheel towards.

Mr Lee chose to support Lifeline WA due to his deeply personal connection to mental health.

"I lost a close friend to suicide last year, and I've had my own battles with mental health since the accident," he said.

"There were days when I felt like giving up. That's why Lifeline WA is so important, they're there for people when they need it most."

In 2024, Lifeline WA crisis supporters handled an unprecedented 152,879 conversations – a staggering increase of 31 per cent on 2023.

Mr Lee's goal is not just to raise money to support Lifeline WA's lifesaving work, but to give hope to others who may be facing adversity.

"I want people to know that recovery is possible, and that help is out there," he said.

"If my story encourages even one person to reach out to Lifeline WA, then it's worth every step."

To donate visit www.runforareason25.grassrootz.com/lifeline-wa/ted

Lifeline's 24/7 telephone crisis support service is available on 13 11 14 or text 0477 13 11 14 for an online chat.



Swan Jobs Expo 2025

The Swan Jobs Expo 2025 can help you connect with real career opportunities.

Ellenbrook

📅 Thursday, May 29, 2025

🕒 10am – 1pm

📍 Ellenbrook District Open Space Pavillion 27 Maffina Pde, Ellenbrook



Scan the QR code for more details and to register attendance.

Midland

📅 Thursday, June 5, 2025

🕒 10am – 1pm

📍 Crooked Spire Art and Coffee House 71 Victoria St, Midland



Scan the QR code for more details and to register attendance.

Kalamunda family raise funds and stroke awareness at HBF Run for a Reason 2025

When Tracey Keating lost her husband Rhyen in July 2023, her world changed forever.

Now, nearly two years on, Mrs Keating and her two daughters, Summer (17) and Chloe (14), are preparing to honour Mr Keating's incredible spirit by taking part in the HBF Run for a Reason 2025 on Sunday, May 25.

Rhyen Keating was just 40 years old when he passed away after suffering a stroke, his second in two years.

The first struck in January 2021, and Mr Keating responded with remarkable determination.

Over the following months, he lost 75kg and built a routine of running up to 10km multiple times a week.

He was reclaiming his health and his life.

"He defied every expectation. He was so focused, so determined. He did everything right," Mrs Keating said.

But on July 13, 2023, Mrs Keating rushed her husband to the emergency department, thinking he had vertigo.

Hours later, they were told a second clot had formed in his brain. Mr Keating underwent emergency surgery, but he never regained consciousness.

Ten days later, Mr Keating passed away, leaving behind his devoted family and a legacy of courage and perseverance.

Stroke Foundation chief executive officer Dr Lisa Murphy thanked the Keating family for sharing their story and turning their grief into a powerful tribute.

"Rhyen would be so proud of Tracey and his girls for honouring him in the way that meant so much to him after his first stroke. Their strength and dedication shine a light on the lasting impact of a stroke, which affects more than 45,000 Australians of all ages every year."

This May, the Keating family will take to the streets not only to raise awareness and much-needed funds for stroke prevention, treatment and recovery supports, but also to celebrate Mr Keating's life and his amazing legacy.



The Keating family: Summer, Rhyen, Tracey and Chloe.

"Running was something Rhyen fought hard to get back. This event is a chance to do something he loved, together as a family, in his honour," Mrs Keating said.

The Keatings hope that by sharing their story, they can inspire others to prioritise their health and remind those facing loss that there is strength in coming together, and in moving forward.

To donate to Mrs Keating's fundraising page visit www.runforareason25.grassrootz.com/strokefoundation/tracey-summer-chloe-s-fundraiser-for-rhyen-keating

Trillion Trees wetlands fundraising appeal

GUANHAO CHENG

HAZELMERE based environmental restoration non-profit Trillion Trees is raising funds to help revegetate the Helena River with native sedges, rushes and trees for wildlife in the area.

Trillion Trees ecological restoration manager Doug Laurie said many of the organisation's planting projects currently focused on restoring wetland ecosystems.

"Comprised of aquatic, riparian and terrestrial niches, these areas are special because they can host an incredibly wide variety of species which are responsible for an equally complex array of ecosystem functions," he said.

"Restoring these parts of the landscape is crucial for improving the environment's resilience to threats, sequestering carbon and combating habitat fragmentation.

"Wetland restoration often leads to a rapid establishment of healthy ecological communities – waterways often have existing native vegetation around them and their close proximity to water also results in higher rates of survival in the saplings planted.

"Wetland restoration projects can provide a natural linkage between restoration sites and existing bushland, called habitat corridors, which are effective within and between urban and rural landscapes."

Bibbul Ngarma Aboriginal Association director Francesca Flynn confirmed the work done by Trillion Trees in restoring native vegetation would be beneficial for the health of the Helena River.

"Planting sedges and rushes will improve the health of the Mandoon Bilya (Helena River) by helping to filter the water and improve its general quality, as well as helping to stabilise the riverbanks and decrease erosion," she said.

"In addition, planting any local species, including understory and trees, will also in-



Trillion Trees are raising funds to support their projects to plant native vegetation and support wildlife by providing habitable areas. Picture: Francesca Flynn

crease biodiversity and provide habitat and food for a wide range of birds, reptiles, insects and other animals, including black cockatoos."

One of the more recent discoveries at the river was a mainland population of quokkas, a species mainly known for being in Rottnest Island, as reported in *New quokka population in hills* (Echo News, December 20, 2024).

Trillion Trees chief executive officer Mark Hullett said the effort was an important push in combatting the effects of climate change.

"Wetlands and waterways shape our iconic landscape in WA and play a critical role in the fight against climate change," he said.

"We know that wetlands absorb carbon at a faster rate than forests, while also providing habitat for an enormous range of native wild-

life from birds to turtles.

"One of our most significant and degraded waterways in the region is the Helena River.

"With so many critical wetland restoration projects available to us, and no access to ongoing government funding, we urgently need it to rain – both from the heavens and from the generosity of community donors to fund these projects.

"The end of financial year is the perfect time to donate as tax returns are just around the corner and so is the winter planting season, with several of our projects requiring the combination of seasonal rains and tax-deductible donations to help them thrive."

Donations may be made by visiting the Trillion Trees website at trilliontrees.org.au/wetlands-appeal

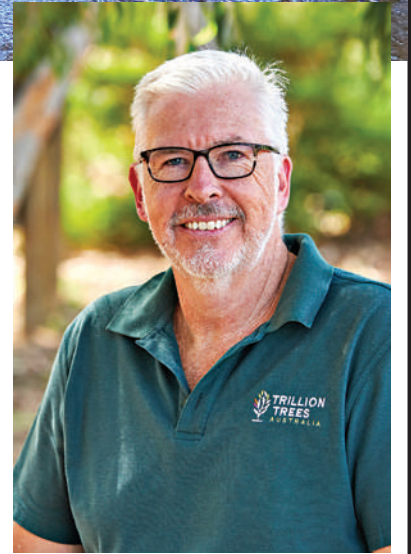

Trillion Trees chief executive officer Mark Hullett.



VOTE FOR US!

PLEASE VOTE FOR THE COMMERCIAL BAR + KITCHEN IN THE AHA'S WA BEST STEAK SANDWICH COMPETITION

SCAN ME TO VOTE



Commercial Bar + Kitchen
70 Railway Parade, Midland
Ph: 0499 530 532

admin@commercialbarandkitchen.com.au

CHANCE TO WIN A \$500 VOUCHER



Australian Hotels Association
WESTERN AUSTRALIA

LITTLE CREATURES

Midland build-to-rent development taking shape

ANITA McINNES

A BUILD-to-rent development due to provide 51 apartments in the centre of Midland is taking shape on the corner of Tuohy Lane and Great Eastern Highway.

Known as Tuohy Gardens after the garden that was originally on the site back in the 50s and 60s, the project is being developed and built by Bluerock Projects, who will ultimately be the landlord as well.

Bluerock Projects director Daniel Rainone said the name was chosen after community consultation.

The company started on the site in October last year and all going well hope to be welcoming their first tenants late this year or early next year.

“Hopefully we’ll have residents in January, February of next year, subject to how the weather holds up, but we should have the roof on in about six weeks time,” he said.

“We’ve also got just over 700sqm of ground floor retail as well that will be leased out, which obviously fronts Great Eastern highway as well.”

Mr Rainone said their leasing agent CBRE was currently out to market leasing that space.

“We’ve had really good interest, and I think we’ve had good interest, not just in the retail space, but we have a list of people wanting to move into the apartments already, and we haven’t started that leasing process.

“There’s a massive demand for housing in Midland with all the investment that’s going on in the area, the new train station, the new



Bluerock Projects director Daniel Rainone at the company’s Tuohy Gardens build-to-rent development on the corner of Great Eastern Highway and Tuohy Lane in Midland. Picture: Anita McInnes

hospital, the university extensions, the new hospital extension, and then all the work the city’s doing to revitalise the town centre.

“It’s a wonderful place to live, and I think we can see more and more demand from residents in the area and people from outside the area wanting to call this their home, and that’s sort of the importance for us of providing good quality housing.”

He said the development was not social housing.

“It is built in a sustainable manner and it is professionally run by a professional landlord.

“So it doesn’t rely on govern-

ment grants – it doesn’t rely on handouts of any sort.

“It is a for profit development, but it is tailored to the entry level market, more of an affordable rental product.”

He said all the timber for the development was produced and sourced in Western Australia and once it was completed it would be the largest timber frame apartment development in the state.

“So it’s about producing sustainable and affordable apartments in communities that really need it.

“That being said, we are a for profit company, and that’s sort of part of our mandate, we have to be

able to build and deliver projects that are sustainable, that don’t rely on government grants, but can also provide much needed housing to the local community, which is really important to us.”

Bluerock Projects owns and operates the building just opposite Tuohy Lane.

“That was our first development that’s nine apartments in a commercial space.

“We used it as a bit of a test bed, if you will, to prove the timber construction methodology here in Western Australia, that’s currently the largest timber apartment building in Western Australia (and

that’s fully rented.

“We manage that building as well, and most of our tenants have been in that building since the day we finished, which was in 2020 so we have had tenants that have been in there four or five years.”

The Tuohy Gardens site marks the route of the railway tracks of the former Midland Railway Company.

One of the pieces of artwork they will be installing will be a bit of a homage to that historical link.

“We found some of the old railway tracks and we’ll be reinstalling them across the building so that public can enjoy them again.”



centrepoint
MIDLAND
shopping centre



Enjoy a Hassle-Free Shopping Experience



Woolworths
BWS

**FOOD & CAFES**

Midland Kebab & Pizza Café
Muzz Buzz
La Tazza Café & Catering
Daiwo Shiki
Midland Chinese BBQ

**FASHION & ACCESSORIES**

Martin’s Shoes

**FOOD & BEVERAGE**

WA Growers Fresh
Highland Bakery & Patisserie

**GIFTS & HOMEWARES**

Smokemart & Giftbox
Smart Dollar

**HEALTH & BEAUTY**

Pharmacy 777
Venetian Nails
Rad Cuts Barbershop
Wang’s Body Care

**SERVICES**

Australia Post
newsXpress
Watches & More Multi Service



Jun 6

Messy Play Morning
Friday, Jun 6, 2025
10:00am - 11:30am
EACH FORTNIGHT
Learning Through the Senses





Jun 4

Little Crafty Kids Morning
Wednesday, June 4, 2025
10:00am - 11:00am
Come join us with your little ones for a morning of stories and craft activities Recommended for kids aged 4yrs & under. This event is FREE to attend.

307 Great Eastern Highway, Midland
www.centrepointhoppingcentre.com.au
 CentrepointMidland #midlandcentrepointhoppingcentre





Making great things happen

The 2025 Autumn Raffle generated \$126,520 for our local community.

The winners are:

1st Prize	\$20,000	Verica O'Brien	ROAR Inc
2nd Prize	\$1,000 Bendigo Bank Account	Michael Fouldes	Darlington Community Garden
3rd Prize	\$1,000 Bendigo Bank Account	Mia Wilkinson	Sacred Heart Primary School P&F
4th Prize	\$1,000 Bendigo Bank Account	Eryn Savell	Sacred Heart Primary School P&F
5th Prize	\$1,000 Bendigo Bank Account	Nathan Van Beek	Gidgegannup Junior Football Club
6th Prize	\$1,000 Bendigo Bank Account	Brian Durham	Save Perth Hills

Thank you to the community groups that helped make this happen:

Apex Gymnastics Inc Ardath Golf Club Bees2Honey Best Friends Animal Rescue Bibbul Ngarma Aboriginal Association Bruce Rock Bowling Club Bruce Rock DHS P&C Bruce Rock District Club Bruce Rock Football Club Bruce Rock Golf Club Bruce Rock Hockey Club Bruce Rock pony Club Chidlow Community Garden Chidlow Primary School P&C Chidlow Progress Association Chidlow Senior Football Club Chidlow Volunteer Bushfire Brigade Darlington Arts Festival Darlington Community Garden Darlington Competitive Cricket Club Darlington History Group	Darlington Netball Club E-WA Rotary Club Eastern Hills Community Kindy & Playgroup Eastern Hills Community Pantry Eastern Hills Horse & Pony Club Eastern Hills Masters Football Club First Friends Playgroup Gidgegannup CWA Gidgegannup Dressage Club Gidgegannup Horse & Pony Club Gidgegannup Junior Football Club Gidgegannup Mens Shed Gidgegannup Primary School Glen Forrest Sports Club Helena River Catchment Group Hills Billy Carts Hills Rangers HOSCA Mt Helena Senior Football Club Mt Helena Tennis Club	Mundaring Bicentennial Trust Mundaring Chamber of Commerce Mundaring Community Men's Shed Mundaring Football Club Mundaring Mustangs Mundaring Netball Club Mundaring Residents & Ratepayers Mundaring Seniors Inc Mundaring Sporting Club Mundaring Tennis Club Mundaring Woodturners Naremben Bruce Rock Darts Association Northam YES Cadets Parkerville Primary School Parkerville Volunteer Bushfire Brigade Perth Hills Junior Cricket Club Possum Valley Animal Sanctuary ROAR Inc Sacred Heart Primary School P&F Santos Judo Academy Save Perth Hills	Stoneville Volunteer Bushfire Brigade Swan Gymnastics Swan Harmony Community Choir Swan View Cricket Club Swan View Primary School P&C The Hills Choir Trillion Trees West Australian Team Penning Association West Coast Cowboys West Gidgegannup BFB Wheatbelt & Beyond Mentoring Wooroloo Adult Riding Club Wundowie Golf Club Wundowie Primary P&C
--	---	--	---

The following ticket sequences were not included in the draw: 1871-1880, 1901-1920, 1931, 1971-1980, 2291-2300, 2311-2330, 2361-2370, 4371-4380, 4411-4440, 4811-4820, 4991-5010, 5811-5820, 6471-6480, 6641-6650, 10151-10160, 10171-10180, 10201-10210, 10281-10290, 10341-10360, 10381-10400, 10431-10440, 10501-10510, 10681-10690, 10701-10705, 10731-10735, 10921-10925, 10951-10955, 10961-10965, 10976-10980, 10986-10990, 11211-11220, 11271-11280, 11321-11330, 11341-11350, 11381-11390, 13171-13180, 13271-13300, 13381-13390, 15661-15670, 16301-16500, 16701-16721, 17421-17430, 17451-17460, 17471-17480, 17651-17660, 17681-17690, 17941-17970, 17991-18030, 18181-18190, 18241-18250, 18271-18280, 18301-18305, 18316-18320, 18336-18340, 18346-18350, 18356-18360, 18381-18385, 18561-18565, 18571-18595, 18601-18605, 18641-18645, 18791-18795, 18831-18835, 18896-18900, 18941-18945, 19161-19165, 20401-20410, 20481-20490, 20531-20550, 20581-20600, 20601-20610, 21041-21060, 21161-21170, 21301-21310, 21321-21330, 21341-21360, 21381-21140, 21441-21450, 21481-21490, 21501-21510, 21521-21530, 21601-21610, 21621-21630, 21761-21770, 21791-21800, 21891-21900, 22021-22030, 22071-22081, 22111-22140, 22161-22180, 22221-22235, 22306-22310, 22316-22320, 22336-22340, 22426-22430, 22456-22460, 22471-22475, 22501-22505, 22516-22520, 22616, 22646-22650, 22666-22670, 22676-22685, 22696-22700, 22801-22805, 22816-22820, 22826-22835, 22841-22485, 22856-22865, 22876-22880, 22886-22890, 22901-22910, 22926-22935, 22956-22960, 22981-22985, 23036-23040, 23131-23135, 23181-23185, 23191-23195, 23201-23205, 23531-23540, 23571-23620, 23611-23620, 23651-23670, 23671-23680, 23811-23820, 23841-23850, 23901-23910, 23941-24230, 24281-24370, 24291-24300, 24301-24310, 24321-24330, 24341-24350, 24371-24380, 24411-24430, 24491-24540, 24561-24570, 24581-24590, 24611-24620, 24641-24660, 24731-24740, 24801-24830, 24841-24860, 24861-24890, 24901-24920, 24931-24940, 24951-24960, 27191-27210, 28501-28510, 29081-29090, 29141-29160, 29631-29640, 29901-29930, 30831-30840, 32511-32515, 32651-32670, 32711-32730, 32781-32790, 32851-32950, 33611-33620, 33631-33640, 33661-33670, 33701-33710

Come along this Sunday to
CHRRCH
The only thing missing is "U"
Grace Baptist Church
SERVICE TIMES
 SUNDAY SCHOOL: 9.30am
 FAMILY WORSHIP: 10.30am
 MIDWEEK PRAYER MEETING: 7.00pm
Meeting at: Brown Park Community Centre – Salisbury Rd, Swan View
Pastor: Graham Thomas
Ph: 0425 354 159
gbcmidland.org.au
Ellenbrook Service @3pm
Woodlake Community Centre
"For by grace are ye saved through faith..."
Ephesians 2:8

Faith Baptist Church ELLENBROOK

"Reaching People for Christ"

Woodlake
Community Centre
Highpoint Blvd

0425 354 159

Sundays 3pm

"Believe in the Lord Jesus Christ & thou shalt be saved"
Acts 16:31

Misty Ridge Plant Farm

16 Brown Road, Wundowie

Specialising in Australian Flowering
& Climate Native Plants



WHOLESALE TO THE PUBLIC

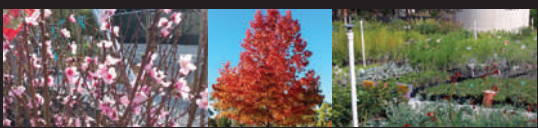

**HUGE SELECTION OF
NATIVE VARIETIES AND SIZES,
INCLUDING LARGE RANGE OF
CLIMATE NATIVE PROTEAS.**

**LARGE RANGE OF
DECIDUOUS TREES AND
FRUIT TREES
NOW AVAILABLE.**

**ALL PLANTS GROWN
ON SITE WITH
EXPERT ADVICE.**

OPEN: MON-FRI - 9:30AM-2:15PM
SAT, SUN, PUBLIC HOL - 8:30AM-4:30PM



Ph: 08 9572 7145

Mob: 0427 387 686

www.mistyridgeplantfarm.com

Swan SES to host first open day



Swan SES members at the 60th anniversary event.

THE Swan State Emergency Service (SES), which has been aiding the community for 60 years, will be hosting its first open day on Sunday, May 25.

Swan SES historical records officer Melanie Rybka said the idea came about to help empower the community to be storm ready this coming winter.

"The idea came about after two large storms hit the City of Swan area within a matter of weeks before the official start

of the storm season, resulting in a large number of requests for assistance," Miss Rybka said.

Miss Rybka said the open day would involve family friendly activities, viewing demonstrations, a tour of the facility and vehicles, as well as a sausage sizzle for patrons to enjoy.

Swan SES said the demonstrations would cover flooding, roof safety and gutter maintenance.

"We wanted this event to be a one stop shop for storm information, so we have invited the Department of Fire and Emergency Services (DFES) community preparedness, the City of Swan and Australian Red Cross to come and provide information to the community during the event," she said.

The event will be held at Swan SES, on the corner of Bishop Road and Great Northern Highway from 11am to 2pm.

Prisoner rehabilitation tour calls for employers to step up

from page 3.

"I got locked up at the age of seven for smashing my principal's car," he said.

"I was bad – never liked being at home because mum and dad (were) drinking all the time so I'd always run off and that's where it started, and I was just in and out of juvie at a young age.

"It just took me so long to just realise it's not life, man.

"Because most of my life has been beyond a door and watching four walls and you can't wake up on the wrong side of bed.

"Otherwise, in jail, you get forced what to do and there is no answers to questions but you've got to do it like, 'yes boss,' and if you don't, they'll make it hard for you.

"I just don't want my kids to go through the same sh*t I've been through.

"Lost family, my nanas, pops, best mates – my best mate, who I went to day-care and grew up with, died two weeks before I got out."

Mr Hill said a moment that stuck with him was the first reaction his eldest daughter had when he was released, as well as the realisation that life had much more to offer than jail.

"The day I got out of jail my oldest daughter was there as I was walking up the stairs with all my stuff, and she just came running and started telling me, and

grabbed me, you know, and she said, 'Dad, I never ever thought you was getting out,'" he said.

"I would never want to do that to her ever again – eight years of her life gone and my (youngest) daughter just turned four last month.

"It was my first birthday ever being out for her in her life and the first paycheck I got was \$800, and I spent \$700 and it was the best thing ever.

"I had to have it at home because I was on an ankle bracelet, but I just bought her everything and had a good party for her.

"I'm 26 now and I only got out about five months ago now and when they said to me you get \$30 an hour, when in jail you get like \$3 a day, I was like to myself, 'I'll do that there for the rest of my life'.

"At the end of the day, I'm only trying to get myself better at the moment.

"I can't help anyone if I'm broken, and I've still got to fix myself.

"Might take a short time might take a long time, you just never know – it's just a whole work in progress, you know?"

Mr Bown said although Hanssen construction was playing a critical role in being the first to try the model, more willing employers were needed to give opportunities in all sectors.

"We've literally got 30 people on our waiting list right now that I've inter-



Hanssen managing director Darren Linton at the Hazelmere facility.

viewed that are all ticketed up, that are all ready to start work and we just can't place them all.

"And you know the sad thing is I know that some of them are going to fall off and go back because we can't place them.

"So, if anyone can help us, let us know."

Mr Bown may be contacted by mobile at 0400 383 192 or by email at chris.bown@thriveintegration.com.au

Katanning sheep processor funding

A MAJOR sheep processing plant in Katanning has been given a \$12 million loan to expand and upgrade its facility through the state government's co-operative companies loan scheme.

The three-year loan will fund capital works to enable the farmer-owned Western Australian Meat Marketing Co-operative (WAMMCO) to expand its lamb and sheep meat processing capacity. In addition to expanding the processing facility, other improvements will include a new high-tech freezing unit and the construction of additional staff accommodation.

The new loan is in addition to a previous \$12m loan provided in 2024 for stage 1 of the Katanning upgrades for a new chain and container park.

WAMMCO's Katanning plant is currently the only major producer-owned co-operative meat processing and marketing company in Australia, with more than 700 farmer members across WA's agricultural regions.

Agriculture and Food Minister Jackie Jarvis said investing in local sheep processing facilities has never been more important to build capacity and assist industry to respond to the changing global landscape.

"The Cook Government is supporting our sheep producers to capitalise on international market opportunities by supporting WAMMCO to expand production.

"The co-operative's Katanning plant is the largest employer in the Great Southern, with more than 300 staff.

"This increased processing capacity will provide a welcome boost to the local economy and state's sheep industry as a whole."

More than \$151m in loans have been provided to Western Australian co-operatives for capital purchases since the co-operative companies loan scheme began in 2005.

The scheme provides tax benefits that reduce the capital costs by about 30 per cent to co-operatives owned by WA farmers and fishers.

CAPPED AIRFARES FOR REGIONAL RESIDENTS

\$199

ONE WAY

< 1000km
from Perth

\$299

ONE WAY

> 1000km
from Perth

The Regional Airfare Zone Cap scheme makes flights to Perth and back more affordable for regional residents all year round.

Capped airfares limit the maximum price residents pay for a return airfare to Perth – reducing costs and providing price certainty on flights connecting you with family, friends and essential services in Perth.



Book your capped airfare through participating airlines or your travel agent.

For more information, visit farego.wa.gov.au

Terms and conditions apply.

 farego.wa.gov.au



2025 Forrestfield Community Raffle Results

The 2025 Community Raffle generated \$52,475 for our local Community!

The Winners are:

1st Prize	\$20,000	Kate Scotcher	Dawson Park PS P&C
2nd Prize	\$5,000	Marissa Bailey	Walliston PS P&C
3rd Prize	\$1,000	Vicky Monro	Kalamunda Rugby Club
4th Prize	\$1,000	Ryan Tally	Kalamunda Hockey Club
5th Prize	\$1,000	Nieve Hope	Guildford Kalamunda Swimming Club

Congratulations to the following groups who collectively raised \$52,475 and sold 10495 tickets!

- Community Stitchers WA Inc

CWA Kalamunda

Darling Range Seniors Hub

Darling Range Wind Ensemble Inc

Dawson Park Primary School P & C

Foothills Mens Shed Inc

Forrestfield Flyers Teeball Club

Forrestfield Football Club

Forrestfield Little Athletics Club

Forrestfield Tennis Club

Guildford & Kalamunda District Swimming Club

Hartfield Country Club

Kalamunda Agricultural & Districts Society Inc

Kalamunda Chamber of Commerce
- Kalamunda District Football Club

Kalamunda District Junior Football Club

Kalamunda Districts Hockey Club

Kalamunda Districts Rugby Union Club

Kalamunda Pistol Club

Lesmurdie-Mazenod Cricket Club

Make it Special

Mazenod Junior Football Club

Pickering Brook Football Club

Pickering Brook Netball Club

Walliston Primary School P & C Association

Western Cobras Softball Club

Woodlupine Family Centre

Hare Krishna community celebrates founder's visit

CINDY CARTOJANO

EVENTS were held in the cities of Swan and Kalamunda earlier this month to commemorate the 50 years since the founder of the Hare Krishna Movement visited Perth.

Sacred India co-director Shree Radha Raman said the celebrations were significant to the Hare Krishna community in Western Australia.

"We consider it a great honour that the founder of the worldwide Hare Krishna Movement, Srila A C Bhaktivedanta Swami Prabhupada, chose to spend 10 days in Perth 50 years ago," he said.

"We recognise that his visit all those years ago sowed the seed for the future growth of our community here in WA."

Mr Raman said seeing the younger members of the community was a memorable part of the celebrations.

"It was particularly touching for me to see younger members of our community, our teenagers and our kids, all enthusiastically participating in our celebrations."

"These kids are our future for the next 50 years."

Mr Raman said he joined the Hare Krishna Temple in 1984 and took vows as a

monk in the same year, at the age of 19.

"There was only a handful of Hare Krishna members in Perth in those days, we were all young and very much a part of the Australian counter-culture generation of the 1970s and early 1980s."

"We now have hundreds of families in our congregation, and we provide important community services as a spiritual and cultural organisation dedicated to cross-cultural awareness and support."

During this time in his life, Mr Raman said societal expectations about education, career and family had moulded parts of his life.

"But I wanted to know more about the essence of my existence beyond all the labels."

"I was also very intrigued by the concept that so many things upon which we place great value will ultimately come and go."

"I also wanted to try and help others to deal with the challenges of this modern world, which can at times be a very confusing place to exist."

Mr Raman said a key driver for his faith in the movement was his belief in the external and internal side of people's existence.

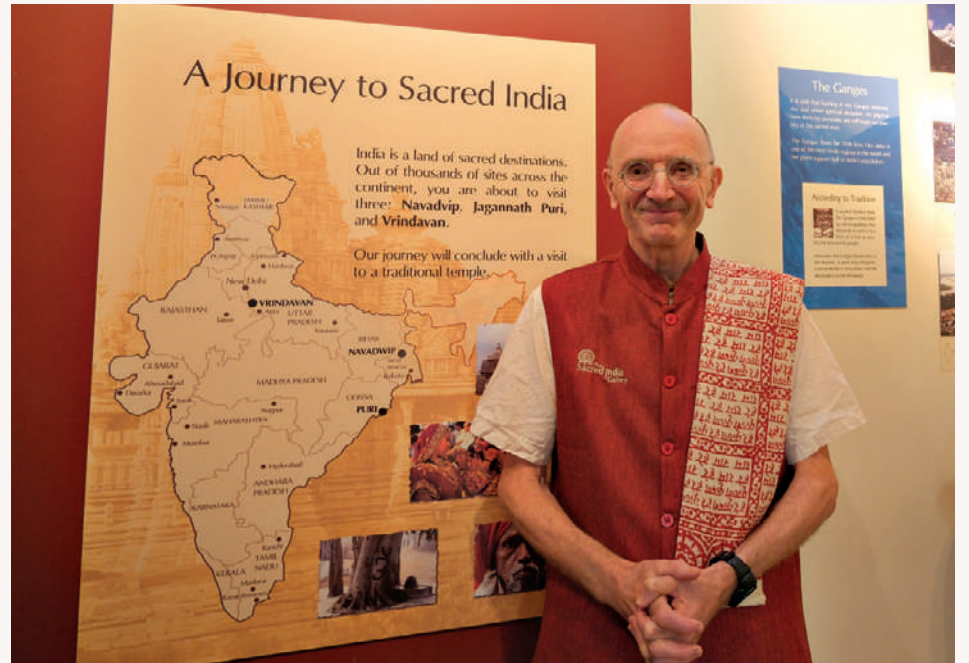

Shree Radha Raman at Sacred India in Bennett Springs. Picture: Cindy Cartojano

"In the modern world, there is so much emphasis on externals as a measure of a successful life, but my work as a Hare

Krishna monk focuses on assisting people from all walks of life to deepen their inner journey."

Revamp for Mundaring cultural precinct



Artist's impression of the new Mundaring amphitheatre.

SHIRE of Mundaring is progressing plans to revitalise its town centre, with council endorsing the first stage of its cultural precinct improvement plan.

This includes the detailed design and construction of a new amphitheatre and events space within the Mundaring Community Sculpture Park, replacing the existing facility.

Shire President Paige McNeil said the revitalisation would provide a more welcoming and versatile space for the community to come together, celebrate and enjoy local events and activities.

The plan outlines a long-term vision for a vibrant and inclusive town centre with staged upgrades to public amenities, open spaces and community facilities.

Stage 1a marks the first major step in bringing that vision to life, with \$1.4 million allocated from the civic facilities reserve to deliver the new event space, with the funding to be provided over two years, with \$700,000 committed in the first year.

Ms McNeil said the project would create an inviting, flexible space for community connection and celebration.

"This amphitheatre will become a key feature in our town centre, a place where people can gather for live music, markets, performances and events," she said.

"It will complement the natural beauty and heritage of our much loved Sculpture Park, while providing modern infrastructure to support a wide range of community activities and events."

The concept design was informed by community and stakeholder consultation with refinements made to reflect local priorities such as maintaining the park's natural feel, improving pedestrian access, and integrating lighting and power for events.

Future stages of the improvement plan include upgraded end-of-trip facilities, a new amenities block, and broader streetscape enhancements timed to align with the development of the adjacent Mundaring cultural hub.

Detailed design for stage 1a will now begin, with further community engagement to support delivery and minimise impacts during construction.

For more information, visit www.engage.mundaring.wa.gov.au/mundaring-town-centre-revitalisation

ARTS & ENTERTAINMENT

Young Swan heads to Vancouver for film festival

CINDY CARTOJANO

YOUNG Swan resident Ziva Taylor is heading to Vancouver in early June to showcase her film *Are We Okay* at the annual international youth film festival (IYFF).

Miss Taylor said she wanted to share stories that helped people who were dealing with personal struggles.

She said her film explored bullying and the loss of female friendship.

"This story is incredibly personal to me."

"I poured everything I had, emotionally and creatively, into telling it with care because I know how isolating that kind of loss can feel."

As the only member of the production crew aside from the actors, Miss Taylor said she directed, wrote, produced, filmed and edited the final product.

"We would film from 9am to 4pm, or even 5pm some days, and when I got home I would be reviewing footage, analysing what went well and what would need to happen for the next shoot."

Despite some challenges along the way, Miss Taylor said she shared many memorable moments with the crew.

"Jokes during morning tea and car rides, fun dances between takes, congratulating each other on our work and performance."

"It was beautiful seeing the performances that the actors gave when they were truly in the zone."

Miss Taylor said she enjoyed the creative process and often talked about new concepts throughout the day with others.

"Filmmaking in particular stood out to me because I love visual beauty and seeing micro expressions and communicating ideas visually."

"But I also love writing, creating realistic dialogue and challenging my writing skills to create something impactful."

After hearing the news that she had been selected for the IYFF, Miss Taylor opened a GoFundMe on May 12 with an \$8000 goal to support her trip.

Two days later, Miss Taylor said she had already reached her goal.

"I could not believe how quickly people



Ziva Taylor on set of her film *Are We Okay*.

banded together to support me in my filmmaking journey."

Miss Taylor said even though she was only 16-years-old, she hoped to continue

her creative journey in the future.

"I know I'm young, but I definitely see myself directing and writing more films in the future," she said.

Swan and Mundaring suburbs show high growth

FIFTEEN of the top 20 highest growth suburbs in Perth during the past 12 months were located at least 15km from the Perth GPO, according to Cotality.

Cotality (CoreLogic's new name) said the lower quartile of the housing market had led capital growth during the past year reflecting heightened demand for more affordable homes as buyers navigate continued serviceability constraints and stretched affordability metrics.

The City of Swan (seven suburbs in the top 20) and Shire of Mundaring (four suburbs) LGAs accounted for the biggest share of high-growth suburbs.

Cotality research director Tim Lawless said despite broad economic headwinds, strong capital growth had clustered in city outskirts where home values remained "just" within reach for many Australians.

"Households are making pragmatic decisions in response to tighter borrowing capacity and higher mortgage costs," he said.

"That's pushed demand towards the lower quartile of the market, and it's across the outer suburbs that this value-driven demand is translating into the strongest growth."

He said the trend was visible in every capital city.

Adelaide has seen dwelling values rise by 9.8 per cent during the past 12 months, with every suburb recording a rise but 16 of the top 20 suburbs for annual gains in value were located at least 20km from the Adelaide GPO, with the strongest conditions skewed towards the northern suburbs.

In Brisbane across the top 20 suburbs recording the highest annual gain in values, 17 were located at least 20km from the Brisbane GPO.

Melbourne followed a similar pattern, where despite broader market softness, 38 per cent of suburbs 20km or more

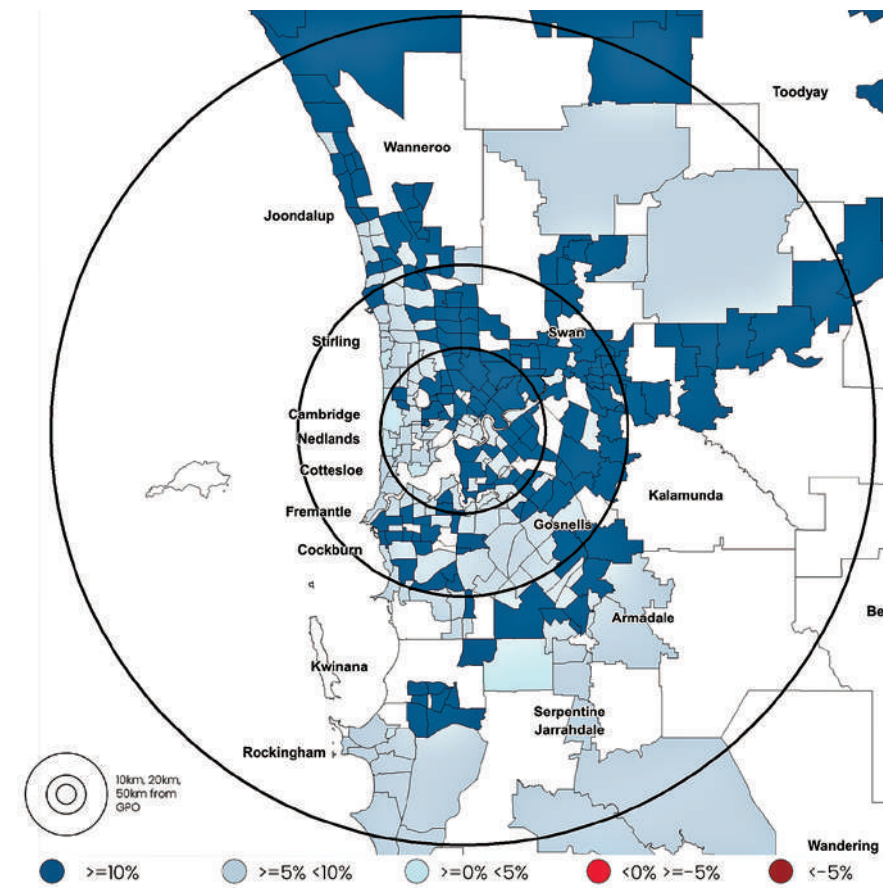

Fifteen of the top 20 highest growth suburbs over the past 12 months were located at least 15km from the Perth GPO. Graph: Cotality

from the CBD recorded growth. In Sydney, all of the top twenty suburbs for annual growth were at least 20km from the CBD. Mr Lawless said the latest data underscores a structural shift in buyer behaviour driven by the fact that the median income no longer buys the median home. "In theory, a household on a median income, with a 20 per cent deposit, would need to dedicate just over half of their gross income to afford a median-priced

home. "In practice, that's pushing buyers further out, where homes remain comparatively affordable. "The result is that we're seeing outer suburban markets do much of the heavy lifting in terms of price growth." He said the geographic tilt towards the fringe had implications for infrastructure, transport and planning, as populations in those areas grow rapidly off the back of housing demand.

Midland car yard vandalism charges

MIDLAND Police have charged three juveniles as a result of an investigation into the vandalism of several vehicles parked at car dealerships along Great Eastern Highway on Wednesday, April 30.

The damage occurred sometime between midnight and 1am.

Most of the vehicles vandalised were brand new and sustained significant damage to their exteriors, including smashed windscreens, headlights and dented panels.

Following a short, focused police investigation, with significant support and information from the local community, police located and arrested the juveniles in relation to the incident that same morning.

A 14-year-old female was charged with one count of criminal damage and one count of trespass, a 13-year-old female has been charged with two counts of criminal damage, two counts of trespass and two counts of stealing.

The pair are both due to appear before the Midland Children's Court at a later date.

A 12-year-old male has been charged with two counts of criminal damage and two counts of trespass.

He was also charged with one count of assaulting a retail worker and one count of stealing for unrelated incidents that occurred in Bellevue on April 29.

He is due to appear before the Perth Children's Court at a later date.

Two other juveniles aged 14 and 16 were referred to the juvenile justice team for trespassing.

"Midland Police are committed to reducing crime and officers take pride in serving the community in which they work and live in," a police spokesperson said.

Members of the community are encouraged to report crimes to police on 131 444 or to Crime Stoppers on 1800 333 000 or online via www.crimestopperswa.com.au

Reports to Crime Stoppers can remain anonymous.



 (08) 6394 5020





RESIDENTIAL • RURAL • COMMERCIAL

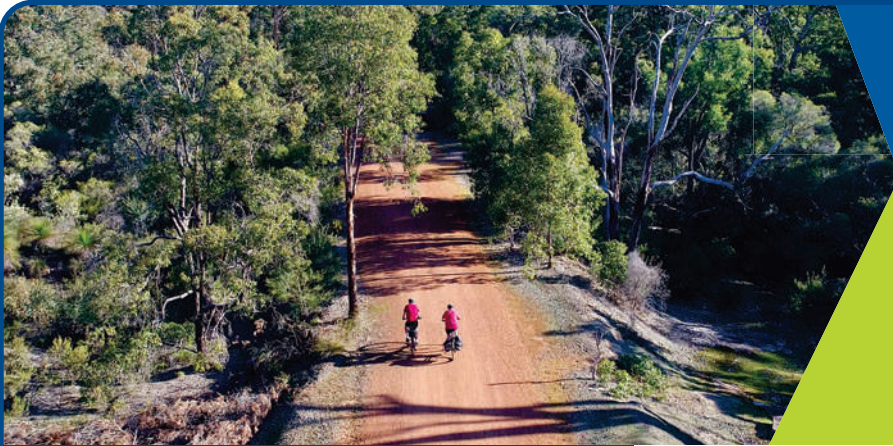

Shire President's Message

Hi everyone,

Key matters that shape our community are discussed and decided at our regular Council meetings, held every second Tuesday of the month. And you're welcome to attend! Here are some highlights from May's meeting.



We are lighting up Brown Park Sports Oval in Swan View! Council awarded the tender to upgrade the lighting to enable more training and sporting opportunities in the evenings.

Thanks to the combined efforts of the Department of Local Government, Sport and Cultural Industries, Cricket Australia and the Swan View Cricket Club, we're looking forward to even greater local participation in sport and recreation at the Shire's only District-level ground!

Our community is stronger when we can have a say in shaping its future. That's why Council has backed efforts to give residents a greater Community voice in planning decisions by supporting the WA Local Government Association's (WALGA) position to improve the Development Application Panel (DAP) assessments.

Council supported:

- Expanding the panel to six members, ensuring equal representation of Council members and independent planning experts.
- Raising the minimum project value for DAP reviews from \$2 million to \$5 million, allowing smaller developments to be determined locally – by Council.
- Holding DAP meetings at Local Government premises (for us - the Shire Administration building), making it easier for you to attend and have your say.

Exciting news - our Railway Reserves Heritage Trail has won the People's Choice Top Trail by Trails WA! Spanning 59km through the Shire of Mundaring the walking and cycling trail follows the historic Eastern Railway, winding past our charming villages and offering scenic views through the heart of the Perth Hills.

And remember - with the late start to Autumn rains, stay informed of the daily burning restrictions by signing up for SMS alerts at mundaring.wa.gov.au/SMSmessage

Paige McNeil
Shire President

A new stage is set for Mundaring



Council has endorsed the first stage of the Mundaring Cultural Precinct Improvement Plan, paving the way for a revitalised amphitheatre and events space in Mundaring Community Sculpture Park.

Stage 1 will replace the existing structure with a more welcoming, flexible and accessible venue for community gatherings, performances and events – all set in the heart of our town centre.

Shire President Paige McNeil said the new space will be a key destination for connection and celebration, reflecting the beauty and heritage of the park while adding modern infrastructure to support future events.

Community input has shaped the concepts. Detailed design for Stage 1a will now begin, with further community engagement to support delivery and minimise impacts during construction.

Stage 1a will be delivered with \$1.4 million allocated over two years from the Civic Facilities Reserve. Learn more and stay updated at engage.mundaring.wa.gov.au/mundaring-town-centre-revitalisation



Ordinary Council Meeting

Tuesday 10 June
6.30pm

Shire Administration Centre

The agenda is available on the website, or at the Administration Centre and libraries. Meetings will be live streamed mundaring.wa.gov.au/council-livestreams-and-recordings



Book Cafe

Tuesday 27 May
10am to 11.30am

Hub of the Hills

Grab a pre-loved book, enjoy free tea and coffee, plus homemade treats for a \$2 donation all for a great cause. Every dollar from sales, raffle and morning tea supports Cancer Council WA.



365+ Ways to save the planet and your money

Wednesday 11 June

10.30am to 12pm

Boya Community Centre

Join us to hear about living your best sustainable life and spending less doing it, with sustainability expert Lottie Dalziel. Bookings essential at events.humanitix.com/110625b

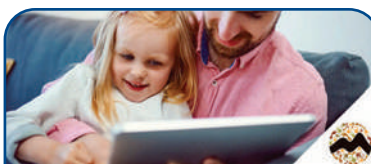

Raising Children in a Digital World

Tuesday 24 June

10am to 12pm

Boya Library

Keep kids safe online and find balance in your digital family life. Free workshop presented by Midvale Hub Parenting Service. Bookings essential: events.humanitix.com/240625am



Emotion coaching your adolescent

Tuesday 24 June

5pm to 7pm

Boya Library

Understand your teen's emotional development. Free workshop by Midvale Hub Parenting Service. Bookings essential: events.humanitix.com/240625pm



Beginners Veggie Gardening for Adults

Monday 30 June

10am to 11.30am

Boya Community Centre

Join Robyn Brown to learn how to grow a thriving veggie garden. Bookings essential: events.humanitix.com/300625b. Presented by Shire of Mundaring Libraries & Switch Your Thinking.

ADVERTISING FEATURE



Learn to **DANCE TODAY**

Jus' Dance

MADDINGTON 1984 Albany Hwy, Maddington

TERM 4 STARTING SOON !

NO PARTNER REQUIRED | BEGINNERS TO INTERMEDIATE.

KIDS CLASSES | ADULT CLASSES | SENIOR CLASSES

EVENING CLASSES
Mon-Fri 7-9pm

- BALLROOM • LATIN • SALSA • ROCK N ROLL
- JIVE & SWING • SMOOTH • NEW VOGUE SEQUENCE

NEW ENROLMENTS
20% OFF Bring ad in to claim

CABARET DINNER DANCE
Sat 31st May | Doors open @ 6pm
Adults & Seniors \$45 • Kids 5-10yrs \$20
Floorshows, Raffles to raise money for Cancer Research. Lots of dancing.
Sumptuous Buffet Meal. BOOKINGS ESSENTIAL.

KIDSport APPROVED CLUB
KIDS & YOUTH CLASSES
AGES 5-17 YRS
MON TUES 4.45-5.45PM.

Jenny 0413 430 721
info@jusedance.com.au | Check our class timetable www.jusedance.com.au

Jus' Dance KALAMUNDA
TUESDAYS
Beginners & Improvers
7.30-8.30pm
Intermediate Level
6pm-8pm

St Barnabas Church Hall,
40 Railway Road,
Kalamunda



Dance like NOBODY is watching

Jus' Dance offer a diverse range of ballroom dance classes including social group classes, medal classes and private dance lessons, suitable for dancers of all levels of experience – from beginners through to professionals.

Term 4 will commence on the 9th & 10th June at both Maddington and Kalamunda Studio's, so why not come down and have some fun and meet new people while learning something new.

Our Cabaret Dinner Dance will be held on Saturday the 31st May from 6.30pm until late. Full buffet home cooked meal, floor shows and raffles to raise funds for Cancer

research.

Adults / Seniors \$45 p/p. BYO Drinks – Bookings essential for catering

Adult and Senior dance classes, day & evening include Ballroom, Latin, Salsa, Rock 'n Roll, Jive & Swing and New Vogue. Youth & Kids Ballroom & Latin classes for children ages 5 – 17 yrs. Kid Sport approved Club.

Great music excellent Teachers, good fun. Pay for full 6-week Term & receive 20% off total cost for all NEW students. Enrol on-line www.jusedance.com.au or Contact Jenny 0413430721 for more information.

PEK CARE INTERNATIONAL

WE COLLECT AND SELL | Welcome DONATIONS | SUPPORT HUMANITY

WE COLLECT AND SELL
Clothing - Accessories
Handbags - Shoes
Books - Toys
Household Items
Kitchenware - Furniture
Collectible and lots more

SUPPORTING HUMANITY
Empowering people with disabilities
Providing clean water for those in need

Our New Shop is Open!
2/245 Great Eastern Hwy
Midland
(Opposite Midland Gate Shopping Centre)

THE CRESCENT
MIDLAND GATE
GREAT EASTERN HWY
SUNSET ST
MIDLAND ROAD

PEK CARE INTERNATIONAL MIDLAND

OP SHOP IN MIDVALE

We Accept Donations

"One person's trash is another's treasure"

PH: 6181 4276
Unit 9, 14-22 Farrall Rd
MIDVALE

PEK CARE INTERNATIONAL
6181 4276
Empowering people with disabilities

MORRISON ROAD
RUE HWY
FARRALL ROAD
GREAT EASTERN HWY

PEK CARE INTERNATIONAL MIDVALE



Pek Care welcomes new store to Midland



The Pek Care Op shops are a great place to find affordable second-hand goods. Whether you're simply looking for a bargain, trying to find a hidden gem or looking to help your community, we've got you covered. Furthermore, all of the proceeds from our op shop go to helping people in need across the globe.

Op shops serve as a fantastic way to help the local community while also helping fund our other charitable initiatives. By giving people an alternative to throwing away their old clothes we're helping reduce wastage locally while giving local families greater access to affordable clothing and with the need to save money and find a bargain, we have opened a second store in Midland.

We are also now open at 2/245 Great Eastern Hwy Midland – opposite Midland Gate Shopping Centre and next to Auto Masters, so call in next time you are in Midland, find a bargain and pass it forward.

ADVERTISING FEATURE

Focus on Seniors



Protect your smile with the Foothills Denture Clinic team

AT Foothills Denture Clinic, denture repairs can be done while you wait, and denture relines are usually a same day service.

Father and daughter team Malcolm and Raynee McArthur are both dental prosthetists, licensed to make all dentures including part acrylic and metal dentures.

The clinic is a Medibank Private Members Choice Provider and an HBF Members Plus Provider.

Rebates are available from all other health funds and we also deal with Veterans Affairs and offer pensioner discounts.

Special arrangements can be made for country clients to reduce the number of visits.

The team are happy to discuss any difficulty or query you may have with your denture – free of charge – and offer a professional service at a reasonable price.

For a free quote call 9250 1733.

SMILE

@ Foothills Denture Clinic



- ✓ New full dentures & partial dentures
- ✓ New implant retained over dentures
- ✓ Denture repairs & relines
- ✓ Sports mouthguards

FOOTHILLS
DENTURE
CLINIC

DENTAL PROSTHETISTS

Phone
9250 1733
for an appointment

SHOP 4, 16 THE AVENUE, MIDLAND
www.foothillsdenture.com.au



MALCOLM J
MCARTHUR



RAYNEE
MCARTHUR

We also deal with Veterans' Affairs and all health funds through HICAPS |



KPAC Eases into New Box Office Hours for Winter

From Wednesday 4 June 2025, KPAC will be trialling a change to its Box Office hours, with walk-in and phone services now available Tuesday to Friday, 10am–2pm, and 30 minutes before each performance.

This seasonal adjustment reflects quieter periods at the counter and follows a trend seen at many theatres across Perth.

Rest assured, KPAC's friendly team will still be there to assist during these new hours — and as always, tickets remain available online 24/7 via the KPAC website for your convenience.

We understand that change can take a lit-

tle getting used to, and we're taking this step thoughtfully to ensure we continue meeting the needs of our valued patrons.

Your feedback is always welcome as we trial these updated hours over the coming months.

The trial will go for three (3) months and be reviewed by 5 September 2025.

Thank you for your continued support and see you at the Theatre!

Kalamunda Performing Arts Centre
Ph: 9257 2558 (Tuesday – Friday, 10am – 2pm)
Email: performing.arts@kalamunda.wa.gov.au

New Box Office Hours Trial from Wednesday 4 June

We're trialling new Box Office and phone hours:

Tuesday–Friday | 10am–2pm
Plus 30min before performances



You can still book
anytime online at
kalamundapac.com.au

To find out more visit
kalamunda.wa.gov.au



KALAMUNDA
PERFORMING
ARTS CENTRE

Friday 6th June, 2025

TALKING HEADS
LOU REED Tribute Show

Valley Social



Your local Gig Guide

Thurs May 22

Hemingway & Co
Blues Thursday.
From 6.30pm. Free.
6/7095 Great Eastern
Highway Mundaring

Fri May 23

Settlers House York
Back Verandah Bar.
From 5.30pm. Free.
Avon Terrace York

Woodbridge Hotel
Powerplay.
From 8pm. Free.
50 East St Guildford

Lyric's Bar
Laneway Bar
Steve Hensby Duo.
From 7pm. Free.
22 Lyric Lane
Maylands

Mahogany Inn & Distillery
Matt Sofoulis.
6pm-9pm. Free.
4260 Great Eastern
Hwy Mahogany Creek

Parkerville Tavern
TJ Donovan.
From 6pm. Free.
6 Owen Road
Parkerville

Bassendean Hotel
DJ Roller.
8pm-Late. Free.
25 Old Perth Road
Bassendean

Sat May 24

Settlers House York
The Jukes of York.
From 12pm. Free.
Lez Karski.
From 5.30pm. Free.
Avon Terrace York

Woodbridge Hotel
Cillian Geaney.
From 8pm. Free.
50 East St Guildford

Mahogany Inn & Distillery
Brett Hardwick.
6pm-9pm. Free.
4260 Great Eastern
Hwy Mahogany Creek

Hemingway & Co
Acoustic Saturday.
From 6.30pm. Free.
6/7095 Great Eastern
Highway Mundaring

Sat May 24 cont.

Bassendean Hotel
Nostalgia.
8pm-Late. Free.
25 Old Perth Road
Bassendean

Parkerville Tavern
Ben Graham.
From 6pm. Free.
6 Owen Road

Lyric's Bar
Laneway Bar
Queency Duo.
From 7pm. Free.
22 Lyric Lane
Maylands

Mt Helena Tavern
Matt Sofoulis.
From 6pm. Free.
900 Keane Street
Mt Helena

Sun May 25

Mahogany Inn & Distillery
Ben Graham.
4pm-7pm. Free.
4260 Great Eastern
Hwy Mahogany Creek

Parkerville Tavern
Nathan Gault.
From 3pm. Free.
6 Owen Road
Parkerville

Bassendean Hotel
Onyx.
From 2pm. Free.
25 Old Perth Road
Bassendean

Noble Falls Tavern
Sunday Music
From 1pm-4pm. Free.
2672 Toodyay Road
Gidgegannup

Lyric's Bar
Laneway Bar
The Pick-Me-Ups.
From 5pm. Free.
22 Lyric Lane
Maylands

Childlow Tavern
Live music.
12.30pm-3.30pm. Free.
4 Thomas St Chidlow
Hwy Mahogany Creek



OPTION 1 Large Display Banner
Linking directly to your website or ticketing outlet. \$100 p/w

OPTION 2 Half Display Banner
Linking directly to your website or ticketing outlet. \$50 p/w

OPTION 3 Free Text Listing

Promote your event

SCAN ME
ENTERTAINMENT
& GIG GUIDE

Contact Peter for more information
on 9374 6650 or peter.lewis@echo-news.com
www.echonewspaper.com.au

ECHO NEWS

ECHO Mind Boggler Crossword 1218

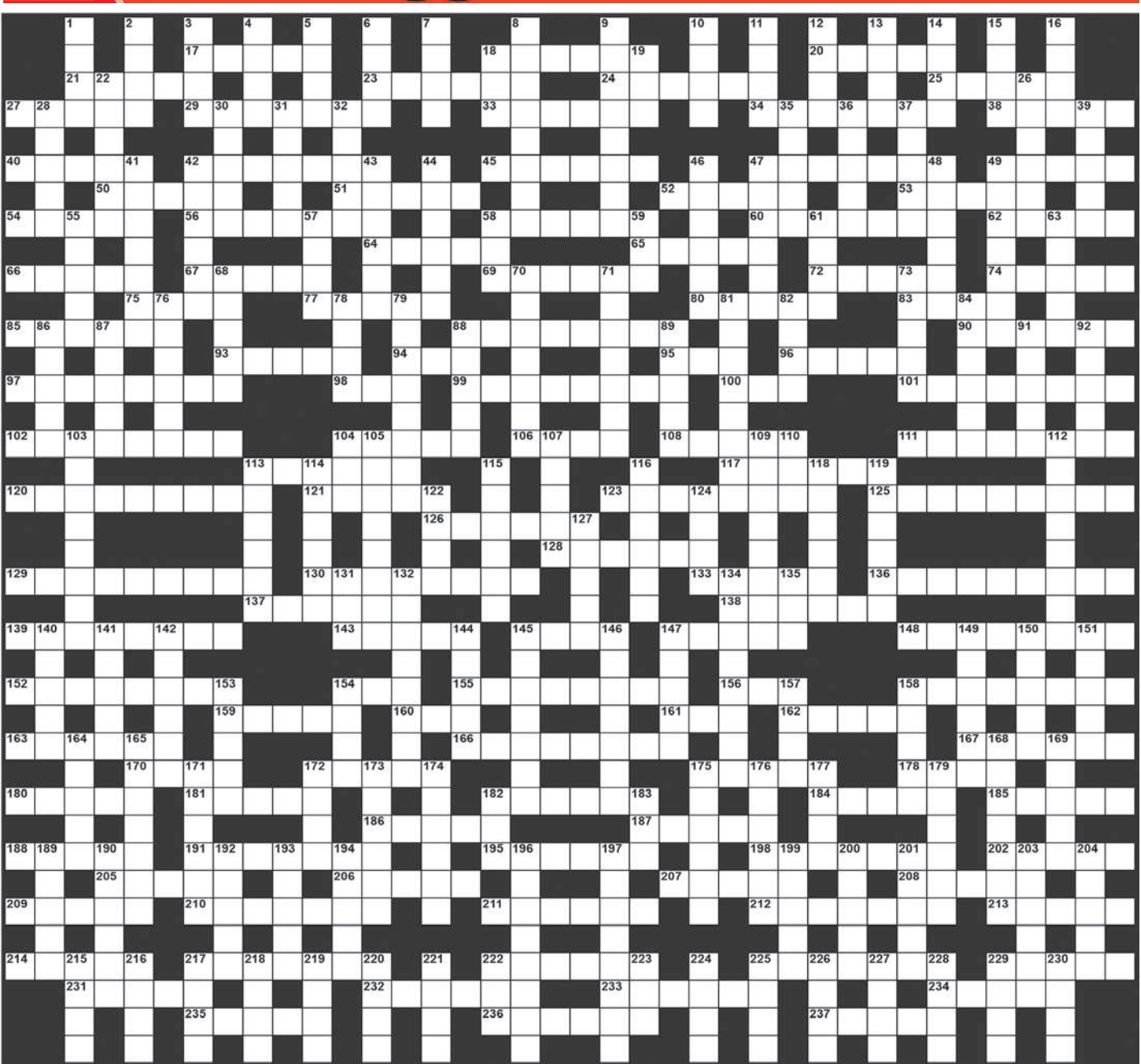

ACROSS

17 River mouth (5)
18 Of the cosmos (6)
20 Native dog (5)
21 Long for (5)
23 Interior courtyard (6)
24 Finds the answer (6)
25 Cutting edge (5)
27 Glossy (5)
29 Trembling (7)
33 Historic periods (6)
34 Edible mollusc (7)
38 Garden tillage (5)
40 Showing no emotion (5)
42 Neutralising agent (7)
45 Contract subject to conditions (6)
47 Monotreme (7)
49 Crown sparkler (5)
50 Prickle (5)
51 Clergyman (5)
52 Wild horse (5)
53 Currency units (5)
54 Riverside embankment (5)
56 Afternoon performance (7)
58 Stable attendant (6)
60 Meal course (7)
62 Take unjustly (5)
64 Piece torn off (5)
65 Legal excuse (5)
66 Breed of dog (5)
67 Temporary housing (5)
69 Preserve a body (6)
72 Warning sound (5)
74 Equine sound (5)
75 Exchange in barter (4)
77 Bridge taxes (5)
80 Part of a ship (5)
83 Former Indian coin (4)
85 Day nursery (6)
88 US muscle car (8)
90 Changes (6)
93 Of the moon (5)
94 US espionage agency (init) (3)
95 Muhammad ... (3)
96 Indigenous language (NZ) (5)
97 Boat races (8)
98 Compass point (init) (3)
99 Jumping over (8)
100 Program to download (abb) (3)
101 Abandoned (8)
102 Equine-like marine creature (8)
104 Abandoned point (5)
106 Type of toboggan (4)
108 VIII (5)
111 Con (8)
113 Edict (6)
117 Scottish landowners (6)
120 Fragrant Asian plant (9)
121 Abode of the dead (Grk) (5)
123 Proof in court (8)
125 Freshwater chelonians (9)
126 Arctic plain (6)
128 Arbitrator (6)
129 Bridal chest (9)
130 Wooden tiles (8)
133 Bobbin (5)
136 Of the night (9)
137 Arm covering (6)
138 Mixed violently (6)
139 Wishes for success (8)
143 Illuminated signs (5)
145 S American ostrich (4)
147 Carnivorous marsupial (5)
148 Small axe (8)
152 Runway (8)
154 Serpent (3)
155 Steer a ship (8)
156 Climbing plant (3)
158 Suckers (8)
159 Firearm (5)
160 Towing vessel (3)
161 Vase (3)
162 Nimble (5)
163 Cooking formula (6)
166 To expect (8)
167 Acts maliciously (6)
170 Attaches (4)
172 Large spoon (5)
175 A pretend blow (5)
178 Former Russian ruler (4)
180 Old copper coin (5)
181 Adult insect (5)
182 Base of a pedestal (6)
184 Severe (5)
185 Burst forth (5)
186 Egyptian city (5)
187 Alpine cat (5)
188 Soft timber (5)
191 Try (7)
195 Play idly (6)
198 Belly (7)
202 Of the city (5)
205 Fragrant resin (5)
206 Of sound (5)
207 Feather pen (5)
208 Artificial opening into the body (5)
209 Payments by cheques (5)
210 Burma's new name (7)
211 Scrape off (6)
212 Favourable outcome (7)
213 Anaesthetic (5)
214 Bloodsucking worm (5)
217 Buys back (7)
222 Type of beard (6)
225 Noisy fights (7)
229 Pink and grey parrot (5)
231 Sound of bell (5)
232 Mass leaving (6)
233 Type of sword (6)
234 Black piano keys (5)
235 Very strange (5)
236 Dry firewood (6)
237 Reproductive item (5)

DOWN

1 Gambling cube (4)
2 Bird's bill (4)
3 Ancient Roman days (4)
4 Earnest request (4)
5 A rajah's wife (4)
6 Pull along (4)
7 A spike (4)
8 Decomposes greens (8)
9 Chicken's furcula bone (8)
10 Small inlet (4)
11 Table-shaped hill (4)
12 Notion (4)
13 Information (abb) (4)
14 Garment (4)
15 Small drink (4)
16 Part of a yacht (4)
18 Billiard rod (3)
19 A lettuce (3)
22 Say from memory (6)
26 Constraint (6)
28 Machine for woodwork (5)
30 Reddish-brown dye (5)
31 Uniform colour (5)
32 Innocent (5)
35 Italian lawn bowls (5)
36 Dens (5)
37 A beer keg (5)
39 Shout approval (5)
41 Love dearly (7)
42 Fleet of ships (6)
43 Type of fuel (6)
44 A star sign (6)
46 Intelligence (6)
47 Salad plant (6)
48 Season (6)
49 Diary (7)
55 Stanza (5)
57 Liquor, undiluted (4)
58 Poem (3)
59 Male sheep (3)
61 Graceful bird (4)
63 Kidney fluid (5)
68 Gems (5)
70 Of combat (7)
71 Camp toilet (7)
73 Swift (5)
76 Boxing, weight standard (6)
78 What we have (4)
79 Pub owner (8)
81 Tri-sided figure (8)
82 Hind portion (4)
84 Not wide (6)
86 Old bailiff (5)
87 Carriage (5)
88 Social system (5)
89 Bird of prey (5)
91 Roofing items (5)
92 Contended in speed (5)
103 Celestial body (8)
104 ... Gershwin (3)
105 Pacifier (8)
107 Australian monolith (5)
109 Small implement (8)
110 Facial twitch (3)
112 Inability to sleep (8)
113 Disc for throwing (6)
114 Dairy product (6)
115 Military standard (6)
116 Shuns (6)
118 Remember (6)
119 Filament (6)
122 Male deer (4)
124 Changes colour (4)
127 Copious (5)
131 Domestic fowl (3)
132 Of a newborn child (8)
134 Part of a country (8)
135 Lubricant (3)
140 Oxygen compound (5)
141 Japanese dish (5)
142 Worked for (6)
144 Scorch (5)
145 Renewed strength (7)
146 Firm in purpose (7)
147 Line of people (5)
149 Citrus cocktail (6)
150 Caribbean republic (5)
151 At what place (5)
153 Optical reflector (5)
154 NSW city (4)
157 Casual talk (coll) (4)
158 Airholes (5)
164 Waterway (5)
165 Workers' reward times (7)
168 Form an opinion (7)
169 Part of hand (5)
171 Remove weapons (6)
172 Weaving machine (4)
173 Physician (6)
174 A cure-all (6)
175 Mushroom etc (6)
176 Ways of living (6)
177 Dull sound (4)
179 Gets rid of (6)
182 Group of whales (3)
183 Garden tool (3)
189 A herb (5)
190 Kiss and cuddle (coll) (6)
192 Aromatic bush (5)
193 TV personality, ... Dingo (5)
194 Devotional song (5)
196 Food of the gods (myth)
197 Spoil a stocking (8)
199 Poker strategy (5)
200 Movie award (5)
201 A composition (5)
203 Wickerwork (6)
204 Place of action (5)
215 Bounced sound (4)
216 Sword handle (4)
217 Shoal (4)
218 Type of fish (4)
219 Water pitcher (4)
220 Ooze (4)
221 Young horse (4)
222 Stomach (3)
223 Corn spike (3)
224 Tip (4)
225 Afternoon (coll) (4)
226 Clenched hand (4)
227 Nautical greeting (4)
228 That which is sown (4)
229 Target (4)
230 Nth American wildcat (4)

Crossword Solution 1217 from 16 May, 2025

TULIPS P G O ENDURANCE N M P CLOSET
A T E L I X I R L A E U L O T T A W A O K R
S A T U R A T E A C L I N G F C H O I R H S P E A K E R S
E R A V N O A H Z B R W L O S A F E T O W A
N I N T E R E S T A W A R E R E X U D E S T A M P E D N
I N E U A B R R U M B A E M P A E A D R I
I D E S F I G U R E D R E G S S R I N S E A N N U A L P S S T
M E N N A S S E T R R R C A N A L G N A I
E P S O M S P A W N S H A V E E A S E L A L O F T D E C K S
N I B T I U C M D I U O O H A E
T E R R A C E S S E I S M I C E E N T R E E S R E L A S E D
F L O C K C O M P A S S U V A M T C R I S P E V A D E
O I L W A L E S O F F R E E F C A T N I P U T O N I A V
S O N I C R T W O O D T O A N F O I I V
S A A R R O W S E M B E R P E E R D R A F T E D L A N C E
I F S F E R O O E N O M A D A E P A L L U S
C L A T H E R P I E B A L D U S E N T R A P I C E B E R G U M
K O A D T L B U S T S W A T B A L L G U M
M O N O C U E T R I P O R T R U M O U R S O B L I G E U
S S E A L E V U N I O N L A B E S E N F R A
C R Y P T A N T I I R A R E N A T A L S E I G H L P
U S T R O N B O C B A U B E E E R I E
L S B U G C O U R E S S R S T O W R E G A L I T
L O T U S S E C T S S O D O B I R E L A T E D H I V E S
O P N I E U N I C O R N R T M E I T
P R O B A B L E C A N A S T A L M K N U C K L E I M M I N E N T
E G R V T L B E S E N F R A
T R E S R A B B I E L A T A R R A S S T O I C E X A M G
E E U A M B E R E Y S I F T S R H R T
I O W A S C O R E R A M O N G S P E T A L O P A Q U E E S S E
F A S U M Y L U A R E N A R A N T T A R T B
I S U P E R M A N L A P E L R T R O U T R E H E A R S E U
E T R T A R A B I L A P S E N H A L O H A W D
S A R D I N E S O B E S E L O O S E G R E T R E A T S
E T E U L O G Y R A N L M A L L U R E A
B A L L E T R S S S A N C T U A R Y D E M S T U D I O

ECHO Trades & Services

9374 6666
classifieds@echo-news.com
BOOK ONLINE: www.echonepaper.com.au

Air Conditioning & Refrigeration

ACR
Lic. No. AU05609
• Local Company
• Local Prices
• Reliable & Efficient
• Pensioner Discounts
For all your airconditioning & refrigeration service & installation
9454 9945

BOWDEN AIR
AU05824 Air conditioning
Installations | Service | Maintenance | Residential | Commercial
Competitive prices | Top quality work guaranteed | No obligation free quotes
Rick Bowden **0428 054 888** rick@bowdenair.com.au

Bobcats

BOBCAT - TRUCK EXCAVATOR ROCKBREAKER
• Bobcat works, Earthworks & Truck Hire
• Driveways - Removals / Prep / Construct
• Excavation / Trenches / Drainage / Soakwells
• Shed & Tank Pads / Rockbreaking & more ...
Reliable Service **DAVE 0417 096 614**
DW Cartage & Earthworks

MIDLAND BOBCAT HIRE
BOBCATS, 8 & 12 TON TIPPERS, MINI EXCAVATORS
Free no obligation quotes and advice
Russell & Lynn Edwards
Owner/Operator
Russell: 0417 957 597
russlynn4@bigpond.com

Brickpaving

LIMESTONE BRICKLAYING BRICKPAVING
Retaining & Feature Walls
Garden Beds etc
Over 25 year experience
Ross Lucassen **9295 2837**

Carpentry

CARPENTER/CABINET MAKER
Sash Window Repairs / Renovations,
Kitchens, Laundries, Robes & Vanities made
and fitted. Doors, Frames & Architraves.
Skirting & Shelving. 40 years experience.
NO JOB TOO SMALL. Call Terry
0401 743 027 / 9295 0797
telcocarpentry@bigpond.com

MORGAN CARPENTRY & MAINTENANCE SERVICES
ALL ASPECTS OF CARPENTRY & MAINTENANCE WORK
• 15yrs commercial & residential experience • Insured
• Fully qualified, professional & reliable • No call out fee
• Full police clearance • Pensioners discount
Call Kevin **0450 538 596**
www.morgancarpentry.com.au e:kdd.morgan@hotmail.com

Ceilings

CA INSTALLATIONS
• Ceilings & Walls • All Facets of Ceiling Work
• Domestic & Commercial • Office Partitioning
All Reno Work Local and Loyal
0409 953 369

CEILINGS & WALL RESTORATION
ALL SMALL JOBS
ALL REPAIRS & NEW ADDITIONS
23 YEARS EXPERIENCE
9295 2041 OR 0402 270 688

Concrete

TIGER CONCRETE
FREE QUOTES • NO MESS NO FUSS
Quality work, all types of concreting
Bobcat and Truck
Mike 0407 989 927

Concrete

B.C. CONCRETE DESIGN
Cracked Pea Gravel/Exposed Aggregate
Crossovers • Shed Floors • Drives
House Extensions • Patios
Bobcat & Truck
Call Anytime **0457 611 348**

SUNJICH'S CONCRETE
• Bobcat - Truck and Compaction
• From Prep to Completion
FREE Quotes All Areas
Call Zeljko
0417 902 301

Earthmoving

EARTHWORKS, DRAINAGE and PLANT HIRE
Excavators, Tippers, Skidsteer, Loader, Grader, Roller
• Excavations, Earthmoving, Rock Breaking
• Driveways & Asphalt
• Culverts & Drains
• Sand Pads, Aggregate Supply
Call: Aedan **0474 840 418**
info@groundforcecivil.com.au www.groundforcecivil.com.au

Electrical

Andrews Electrical Systems Pty Ltd
Established 25 years • High Quality Guaranteed
Residential • Commercial • Industrial
✓ Electrical Installations
✓ Electrical Maintenance
✓ Air Conditioning
✓ Telephone and TV
✓ CCTV and Data
Call Andrew **0420 956 432**
Email: andrewsesperth@gmail.com

Mrs Fixit!
Female Electrical Contractor
Free Quotes & No Call Out Fees
TV / ANTENNAS • LIGHTS • POWER POINTS
SAFETY SWITCHES / RCD'S • SMOKE DETECTORS
REPAIR & MAINTENANCE • HOT WATER SYSTEMS
Seniors | Pensioners | HCC Discounts
MARDI GLADWELL 0430 035 345

Flooring

Saints Timber Floor Sanding
Level to Fine Sanding and
Polishing of All Timber Floors
For an obligation free quote
call Terry **0417 916 351**

Gardening

FULL-BLOWN Garden Maintenance
All Areas
ABN: 77 592 171 029
✓ Rubbish Removal
✓ Mulching
✓ Lawn Mowing
✓ Planting
✓ Weeding
✓ Pruning
✓ Hedging
✓ Yard clean ups
✓ Ride on mowing
✓ Spraying
✓ Bush fire ready clean ups
Damien 0431 011 369

Gutter Cleaning

Bobtail Gardens Gutter Cleaning
Gutter Vac Services
• Fully insured, registered business
• Fully self contained vac truck
• All waste removed from your property
• Obligation free quotes, Senior discounts
Phone Phil **0429 179 577**

Handyman

EVOLVE BUILDING & MAINTENANCE
• Renovations
• Property Maintenance
• Handyman
0432 139 879
Fully Insured ABN #1417378049 garys081@gmail.com

Limestone

Michael's Stonework
Limestone & Coffee Rock
Small Retaining Walls, Steps,
Pillars, Stone Pitching, Garden Beds
For a FREE quote & reliable service call:
0427 190 273

Painting

PP Maintenance
ABN: 86 642 331 437
PAUL 0477 660 703
paul.percudani@outlook.com
• Painting (Interior & Exterior) • Demolition
• General Repairs • Pressure Cleaning
• Restoration Home or Office (pre sale or lease)

JIM OLSEN

Painter & Decorator
FREE QUOTES - QUALITY WORK
Reg# 3749
0430 339 118

Pest Control

Mal's Pest & Weed Services
• Servicing the Hills and surround for 30 years
• Specialising in termite treatments & inspections
Call Sean **0417 905 708**

Plastering

EASTERN HILLS PLASTERING
ABN 69 373 874 693
All Aspects of Plastering - Concrete Skim
Coating - Acrylic Texture Finish - Renovations
30 YEARS EXPERIENCE FREE QUOTES
TONY **0406 675 211**
easternhillsplastering@outlook.com

Plumbing

LOCAL PLUMBER
PL9956
Same Day Service
Blocked Drain, Taps, Toilets
Burst Pipes, Hot Water
*conditions apply
Same Day Emergencies 24hrs
9468 2581
NO CALL OUT* + SENIOR DISCOUNT
Your Best Local Plumber!

Local Plumber
Same Day Service
Hot Water Expert
- Upfront Prices
- Pensioners Save
- Drains, Taps, Toilets
- Burst Pipes, Gas
Emergency Plumbing 24hrs
6118 6368
PL9956 *conditions apply

enterprise
PLUMBING & GAS
1300 001 954
admin@enterpriseplumbing.com.au

Looking for a tradie?

Now you can find a tradie
in the paper AND
on our website
ANYTIME GO TO:

www.echonepaper.com.au

Plumbing

Hi I'm Local
In Your Area
Hot Water Expert
✓ Senior Discounts
✓ Upfront Pricing
✓ Fast Plumber
✓ Drains, Taps, Toilets
\$0 Call Out*
Plumbing Emergencies 24/7
6244 3226
*conditions apply PL9956

The Tap Doctor
FOR ALL PLUMBING & GAS
• Taps • Burst Pipes
• Toilets • Leak Detection
• Hot Water Systems • Blocked Drains
Call Today **1300 655 827**
Our Service Will Amaze You
PL6703 www.thetapdoctor.com GF10208

Reticulation

Reticulation

Space for Sale

Roofing

AR Specialist Roofing
Solutions for all your
roofing needs including
• roof restoration • gutters
• leaks • downpipes • sheeting
• custom flashings • roof cleaning
• PATIO BUILDING
Call Andrew
0410 669 184
arspecialistroofing@gmail.com

ROOF TILE REPAIRS
For all your Roof Tile Repairs
Contact David for a free quote on
0413 240 203 or 9255 4003
Specialising in: Leak Repairs • Gutter Clean
• Tiling • Re-ridging • Re-pointing

AMC ROOFING
Specialising in
All Tiled Roofing
New Roofs
Maintenance & Repairs
Free Quotes - Aaron Carter
Mob: **0417 930 817**

YOUR LOCAL ROOF SPECIALIST
PROFESSIONAL SERVICE & REPAIRS
• METAL ROOFING | NEW AND REPLACEMENT
• GUTTERS & DOWNPIPES | NEW AND REPLACEMENT
• ROOF COATING AND RESTORATIONS
• MAINTENANCE
• LEAKS AND ROOF REPORTS
CONTACT PETE FOR A FREE QUOTE
9274 7663
sales@prowestroofing.com.au
prowestroofing.com.au

Tree Services

HILLS TREE SOLUTIONS
For all your Treeclipping and Stumpgrinding Needs
• Locally owned & operated • Call 24/7
• Fully Insured • Cheapest Prices Guaranteed
• Horizon Power Accredited • Servicing All Areas
CALL 9295 6511 OR 0414 438 610

TLC Tree Services has merged with
Payne's Tree Services
FREE QUOTES AND ADVICE
• MULCHING • LAND CLEARING
• STUMP GRINDING
• TREE LOPPING
Call Clint on **0455 132 014**
paynestreeservices.com.au

Helping people manage trees for over 30 years
CPD TREES
ARBORISTS
Michael Byrne Dip. Arboriculture
0411 750 342
www.cpdtrees.com.au
arborist@cpdtrees.com.au

"Lets keep local people in work"
Support your local Business
ECHO NEWS
www.echonepaper.com.au

ECHO NEWS
Privately owned & proudly independent

Indemnity and Warranty

ECHO NEWSPAPER CONDITIONS OF ACCEPTANCE

When an individual or other legal entity ("the Customer") requests Echo Newspaper ("Echo") to place an advertisement in this Newspaper, they agree to be bound by the following terms and conditions:

1. Echo, at its sole discretion, may decline to publish any advertisement requested by a Customer. If Echo decides not to publish a particular advertisement, there is no obligation on Echo to disclose the reasons for its decision, and Echo will not be liable for any loss or damage occasioned to the Customer as a result of the decision.
2. Echo will not be liable for any loss or damage caused to a Customer as a result of delay or as a result of Echo failing to place a requested advertisement or publishing an advertisement containing an error or omission.
3. Echo may, at its sole discretion, decide to refund a Customer a portion of the cost of the advertisement if it forms the view that the error was not attributable to the Customer and the Customer notifies Echo of the error or omission before 5.00pm on the day the advertisement first appears in the Newspaper.
4. Complaints concerning the accuracy of any invoice must be notified to Echo within 30 days from the end of the month in which the advertisement was published, after which time the Customer forfeits any rights it may have had to challenge the invoices.
5. The Customer warrants that publication of the requested advertisement/s will not contravene any laws, whether statutory, equitable or otherwise, and agrees to wholly indemnify Echo (and its employees and agents) against all expenses, loss and damage arising directly or indirectly from the publication of the advertisement/s.

ECHO Classifieds

9374 6666

classifieds@echo-news.com

BOOK ONLINE: www.echone newspaper.com.au

Counselling

Hills Family Counselling
Kalamunda. Treatment options available for families & individuals. Book an appt with Katherine NOW - 0419 931 561.

Drainage

SEPTIC TANKS PUMPED.
Blocked drains.
Septic tanks repaired.
Leach drains renewed and repaired.
Storm water drains.
I also repair & renew taps.
Same day.
Pensioner discount.
Call Trevor 0419 773 111.

Electrician

LITL Electrical
All types of electrical work & air conditioning.
Jeff Overton
0483 858 603.
EC14844

Gardening

HILLTOP Mowing & Yard
Maintenance Glen Forrest & Surrounding Areas PH: 0400 365 887.

Ian Mac's whipper snipping, chain sawing and weeding. Small tree lopping jobs 0426 211 137.

Whippersnipping, ride-on mowing, paddocks and residential; no scrubland. Ph. 0478 194 662.

Bilby's Garden Services
Weed, Prune, Mow & Slash. Free Quotes 0416 855 335.

Gutter Cleaning

Gutter cleaning & solar panel cleaning. Jason 0421 455 546.

Gutter Cleaning

Gutters vacuum cleaned.
Free quotes, call Brendan 0428 028 293 Prompt Service.

Lawn Mowing

Tony's Lawnmowing, Handyman & Firewood.
Cheap rates, Midland & Surrounding Areas. 0431 831 948.

Lost

LOST/STOLEN Pink Ted-Baker small purse / wallet containing very old engraved old yellow gold heart shaped locket and chain stolen from High Wycombe train 11.30, 15th May. Was a gift from recently deceased mother. Reward offered. Please contact 0487 912 235.

Painting

Painting, Gardening, Pressure Cleaning. 0477 660 703. Local.

Plastering

PLASTERER for patch ups, float and set and sand finish. Ext and renovations. Tile regrouting. 0478 194 662.

Plumbing

MASTERS PLUMBINGAS
All Plumbing & Gas work, Blockages, Hot water units, Leaks, Renovations, Burst pipes. 24/7 Emergency Service. NO CALL OUT FEE
David: 0416 644 191.
PL-9554 GF-011284

Raffle Results

Swan Bowling and Recreation Club Notice of raffle results. Permit No LS222840325.
1st 1227 E. Harforche
2nd 0807 T. Raddon
3rd 1594 E. Russell
4th 0393 P. Wright
5th 1029 L. Hunter
6th 1225 E. Horforche
7th 0164 T. Halliday
swanbowlingclub@bigpond.com.

Regrouting

Bathroom Regrouting.
Call Andrew 0413 158 763.

Solar Services

Solar Panel Cleaning with Anti Mould & Solar Wax Treatment. 0421 455 546.

To Rent

Treehouse apartment for one person who is fit to climb stairs, amazing views, Contact 0411 445 190.

Vehicle For Sale

1987 Nissan B1. Very Rare Good Condition. 2 Door Auto. 15,000 ono. Ph 9298 9208.

Window Cleaning

Tatania's Window Cleaning. Tracks. Frames & Fly screens. 0467 282 127.

Yoga

Yoga Monday 6-7.15pm, Gooseberry Hill Hall. Ph Jeanene 0406 773 650.

Employment



EMPLOYMENT OPPORTUNITIES FULL-TIME

The Shire of Toodyay has 2 exciting opportunities within the Finance and Corporate Services Team and is seeking applications from suitably qualified individuals to come and work with us.

The Shire is seeking a Finance Officer (Accounts Payable) and a Finance Coordinator (Senior Finance Officer) to join our Finance and Corporate Services division, the heart of a strategic transformation. These roles are both full-time positions based in Toodyay, only 50 minutes from Midland.

Finance Officer - Accounts Payable

This position is responsible for all aspects of financial accounting relating to the accounts payable function including but not limited to:

- Processing creditor transactions (invoices, credit notes, etc.);
- Processing general ledger, monthly creditor reconciliations and, maintain subsidiary ledgers; and
- Assisting with end-of-month and end-of-financial year, including preparation of council meeting and Taxable Payment Annual Report (TPAR) reporting.

Finance Coordinator / Senior Finance Officer

This position is responsible for coordinating and supervising the Finance and Customer Service Team including but not limited to:

- Coordinating finance functions with the Executive Manager; and
- Regularly performing a range of finance functions, including management reporting, BAS, bank reconciliations, debtors, creditors and journals.

Why Toodyay:

The Shire of Toodyay is a beautiful semi-rural Shire on the Avon River in the central wheatbelt just outside of the metro region and only 45 minutes from Midland. The Shire has experienced strong growth and development in recent years with a thriving CBD and an active and engaged community.

Our vision is to create a workplace where our culture is positive, our people are inspired, and our teams perform at their best. We are committed to supporting our staff to grow, learn, and develop, ensuring that everyone can achieve their full potential.

What you will bring

- Tertiary Qualifications and/or Previous experience relevant to each role;
- Skills in using finance related software applications.

Why you will love working in Toodyay

- Be able to make a real impact in a close-Knit community;
- Work in a picturesque setting with a supportive and enthusiastic team;
- Enjoy the role where what you do truly matters.

What we offer

- 11.5% superannuation plus matching contributions of up to 5%;
- Flexible work arrangements;
- Training and development opportunities;
- Employee assistance program.

To view the position descriptions and information on working for the Shire of Toodyay, download the application packages from the Shires website:

<https://www.toodyay.wa.gov.au/employment/>

For any further queries please contact **Alan Hart** on 08 9574 9300.

Applicants should include a current CV and a cover letter describing how you meet the requirements of the role that you are applying for.

Applications close at 4.00pm on Tuesday, 10 June 2025.

The Shire of Toodyay is an Equal Opportunity Employer, and we promote a workplace that values and fosters the diversity of our staff. We strongly encourage applications from Aboriginal and Torres Strait Islander people, people with disabilities, people from culturally diverse backgrounds, the LGBTIA+ community and young people. Canvassing of Councillors will disqualify applicants.

Alan Hart

Executive Manager Finance and Corporate Services

Read between the lines

by Pastor Ian Kirk



So Many People!

Last Saturday we arrived back home from our holiday in Japan. When we entered Perth Airport's international terminal, we were shocked – shocked by how few people there were. In contrast, while in Japan, there were people everywhere; at airports, at tourist spots, and especially at train stations.

While in Tokyo, we stayed near the Tokyo train station. Every time we went into this station, it was so full of people; crowds of people coming off trains and crowds arriving to get on a train. Mind you, Tokyo station has multiple train lines and subways that flow in and out of it, including the Shinkansen (the Bullet train).

The crowds of people wherever we went, reflects the fact that Japan has 125 million people living on a small island, whereas we only have 27 million people living on a big island.

But though there are so many people in Japan, and in our world (8 billion people), how wonderful it is that God knows every single person. Just as He knows all the stars by name (Isaiah 40:26), He knows each person by name. Jesus taught us that He even knows the number of hairs on our head.

The God who made all things not only knows us, but He cares for us. That's why He sent His eternal Son Jesus into our world to save us from our sins, and to enable us to be with Him in heaven one day – if we believe in Jesus.

Employment



Department of Biodiversity, Conservation and Attractions



PARKS AND WILDLIFE SERVICE

Call for Expression of Interest

The State Government is calling for Expressions of Interest from residents of the Perth metropolitan area to be part of the Parks of the Darling Range Community Advisory Committee.

We are seeking applications from community members who can provide advice on the management of the park, including issues such as conservation, recreation, tourism and cultural heritage. The committee's primary role is to provide advice to the Department of Biodiversity, Conservation and Attractions (DBCA) and other relevant land managers, including local governments.

For more information or an application form, please contact the Regional Parks Unit Community Liaison Officer on 9442 0300 or cacswanregionalparks@dbca.wa.gov.au

Applications close midday Wednesday 2 June 2025.

DBCA_26348

ECHO Notice Board

A free service for non-profit organisations

9374 6666

editorial@echo-news.com

Upcoming Events

• **Midland CWA** meets at the Midland Railway Yards Blacksmith Lane (West) Midland on the third Wednesday of each month at 10am. CWA flags are displayed on Yelverton Drive, Midland on meeting days. CWA offers a diverse range of interests and each branch works to meet local community needs. Call Cathy on 0460 777 557 or email cwa.midland@outlook.com
• **Eastern Hills Wildflower Society** is holding a creating a habitat garden session on Saturday, June 7 from 1pm to 3pm at Octagonal Hall, 52 McGlew Road, Glen Forrest. Mandy and Mike Bamford

will show you how to create a garden that will be attractive to birds, bees, butterflies, other insects and even some delightful reptiles. It's all about foliage, colour, nectar, seeds and more. Whether you are creating a new native garden or you want to improve an existing one, this workshop could show you how. The Bamfords have worked as zoologists and environmental communicators for 30 years and know the Perth climate well. To book contact pam.ela.riordan@gmail.com

• **A Scottish ceilidh**, which was a big success last year, will be held on Friday, May 30 at 7.30pm at the Agricultural Hall 48 Canning Road, Kalamunda with Gallus Ceilidh Band. The hooli-in-the-hills' family event promises a good old

family knees-up. For tickets go to <https://kalamundapac.com.au/events/hoolie-in-the-hills/> There will be limited door sales. Gallus contact gallusperth@gmail.com

• **Midland Ascension Craft Group** meets in the Parish Hall, 17 Spring Park Road, Midland every Tuesday of school term from 1pm to 3pm. All most welcome to join for a chat, cuppa, any craft and sometimes a guest speaker. Call 0433 265 683.

• **Kalamunda Youth Swing Band** gives young musicians the opportunity to rehearse and play in a band. Rehearsals are Monday afternoon during school term. For more information call musical director Leah on 0432 973 395.

• **The St Stephens Anglican Church** will be running their mar-

ket day on Friday, May 30 from 8.30am to 11.30am. There will be bargains galore at 9 Salix Way, Forrestfield.

Noticeboard is for non-profits

and community groups advertising free/low cost events/programs. Entries must be emailed to editorial@echo-news.com two weeks before the event.



Woofers of the week

Walter is a 10-year-old chihuahua and jack russell cross. He is very sweet and loving. He would be perfect for a retired couple but he is used to children. He is sterilised, vaccinated and microchipped. Costs apply. Contact Bakers Hill Dog Sanctuary on 9574 1438.

Yips don't stop Roos from beating Lions by 31 points



The Mundaring Roos had more opportunities to score against the Mt Helena Lions.

BRIAN PALLISTER

MUNDARING hosted Mt Helena in round six of the Hills Football Association season and came away with a 10.20 (80) to 7.7 (49) win, which would have been bigger if not for their inaccuracy in front of goals.

A very even first quarter had Mundaring with a slender three-point lead at the first break.

Dylan O'Lughlen defended stoutly for the Roos, while Jay Duggan got the ball forward allowing Matthew Ellwood to mark and convert his kick on goal.

Oli Aitken was again the Roos' nominated ruckman and appeared to be winning his fair share of the ruck contests.

Harrison Kelly and Brendan Agnew worked hard

around the packs getting the ball out driving it into their forward line.

Robert Di Salvio started to impact the game with his hard working run off a wing, delivering accurately to forwards Andrew Freeman and Clayton Thomas.

If not for the Roos' inaccuracy their lead would have been greater than 13 points at the main break.

A low scoring third quarter by both teams still had Mundaring's lead manageable.

Mt Helena needed to dig deep and find more drive if they wanted to stay in the game.

Zac and Bo Read worked tirelessly in their backline. The Roos kicked two goals, five behinds to the Lions two behinds.

Matthew Ellwood had been moved onto the ball in an attempt to offer the Lions more drive from the midfield,



Jonathon Antonio, Mundaring player Robert DiSalvio with the Belt-up football and Jak Wulf.

Rohan Murphy stepped up to offer them another scoring option. Mundaring still couldn't control their goal-front yips scoring another six behinds for the last.

Sam Butler capped off a solid game with some strong last quarter marking.

Lachlan Nicol joined in the point kicking spree.

Eric Judd finished off his game with the Lions' last goal for the game.

Belt-up round is conducted throughout all senior Country Football.

It is a dedication round pushing road safety and the need to make sure that everyone in a vehicle is wearing their seatbelt.

Local Real Estate

**Residential
Commercial
Rural & Country**

A family home in Middle Swan



THIS renovated four-bedroom home in Middle Swan is ideal for those looking for a low-maintenance property with the convenience of amenities.

49 Dickson Drive is a short walk from various parks and less than a 10-minute drive from Midland Gate for bigger shopping trips.

The spacious front yard could be transformed into a relaxing patio area, a vibrant garden or an entertainment zone for kids and pets.

To the left of the lawn is a long driveway

which fits up to three cars and leads to a gated single undercover parking lot.

The garage opens up to a grassy backyard, suitable for bringing landscaping ideas to life.

The paved section of the yard is sheltered by a canopy roof, which could appeal to those who enjoy hosting barbecues and gatherings.

The home sits on a 761sqm block, meaning there is plenty of space to build a shed in the backyard for storing equipment or for those who wish to create an additional

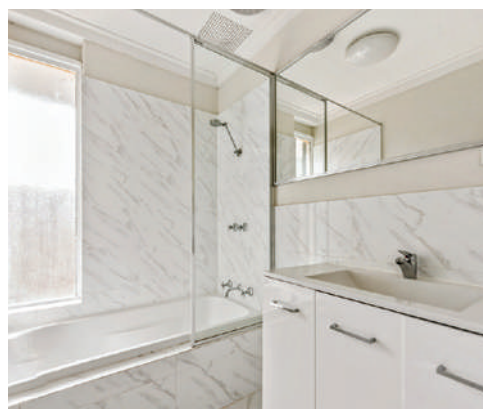

workspace.

The cozy living area is situated to the right of the main entrance, separated from the hallway by a sliding door.

This room leads through an archway to a well-equipped and modern kitchen, fitted with ample storage as overhead cabinets hang above the benchtops, ideal for keeping the area tidy.

In the main bedroom is a roomy three-panel sliding wardrobe and a floor to ceiling mirror.

The room is well lit by a window which

looks out into the backyard.

The remodelled central bathroom is minimalist, with a white and grey colour scheme.

It has an undermounted vanity with four storage compartments below and a shower bath beside.

**Address: 49 Dickson Drive,
Middle Swan**

Price: From \$619,000

**Agency: Real Estate Plus
For more information contact
Milton Rendell on 9274 5000**

Local Legacy, Modern Edge.

30 years of legacy.
4 generations of local.
Refreshed to come home.

CPG.

2,13 Mead Street, Kalamunda | 9293 2333

CHOICE PROPERTY GROUP

GOMMES SHOES

"Fitting quality footwear for the entire family"

SHOP 4
58 THE CRESCENT MIDLAND
(OPPOSITE MIDLAND GATE,
NEXT DOOR TO POST OFFICE)
PHONE 9250 1448

**20%
OFF**

**AUSTRALIAN
MADE**

JUMBO UGG BOOTS

**All made from
TOP QUALITY MERINO SHEEPSKINS**



**GOMMES
SHOES**

NOT VALID WITH ANY OTHER OFFER

